

On the Trichoptera of Italy with delineation of incipient sibling species

J. OLÁH¹, G. VINÇON², G. COPPA³

János Oláh, Residence postal address: Tarján u. 28, H-4032 Debrecen, Hungary. E-mail: profolah@gmail.com

Gilles Vinçon, 55 Bd Joseph Vallier, F-38100 Grenoble, France. E-mail: gvincon@gmail.com

Gennaro Coppa, 1, rue du Courlis, F-08350 Villers-sur-Bar, France. E-mail: gennaro.coppa@wanadoo.fr

Abstract. Lumpers, focussing between gross and molecular morphologies and neglecting fine phenomics, highly underestimate biodiversity. The outdated lumper’s attitude fixed in the Distribution Atlas of European Trichoptera (Neu et al. 2018) is revisited and some theoretical background of why and how to delineate phylogenetic-retigenetic incipient species is outlined very briefly. We expose the adverse effect of lumpers in order to improve by fine phenomics the detection of the fine structure of the local genetic resources, the most valuable and most specific living components, the endemics of the particular ecosystems.

In the Italian caddisfly fauna we have recorded, treated or revised the species complex status of *Plectrocnemia geniculata*, *Tinodes dives*, *Diplectrona atra*, *Rhyacophila praemorsa*, *R. pubescens*, *R. vulgaris*, *Drusus graecus*, *D. discolor*, *D. muelleri*, *D. flavipennis*, *D. mixtus*, *D. spelaeus*, *D. alpinus*, *D. nebulicola*, *Limnephilus stigma*. Raised the subspecies status to phylogenetic-retigenetic incipient species rank of *Plectrocnemia calabrica* Malicky, 1971 stat. nov., *Tinodes cantabricus* Botosaneanu & Gonzalez, 2001 stat. restit., stat. nov., *Tinodes consiglioi* Botosaneanu, 1980 stat. nov. *Tinodes jeekeli* Botosaneanu, 1980, stat. restit., stat. nov., *Ernodes romaniulus* Moretti, Cianficconi, Campadelli & Crudele, 1999 stat. nov. Described 21 new species: *Wormaldia ameliae* sp. nov., *W. dupla* sp. nov., *W. joani* sp. nov., *W. marilouae* sp. nov., *W. reggella* sp. nov., *W. toscanica* sp. nov., *Diplectrona ligurica* sp. nov., *Rhyacophila abruzzica* sp. nov., *R. harmasa* sp. nov., *R. ligurica* sp. nov., *R. pilosa* sp. nov., *Drusus oblos* sp. nov., *D. cerreto* sp. nov., *D. dondenaz* sp. nov., *D. tagolt* sp. nov., *D. hatras* sp. nov., *D. granparadiso* sp. nov., *D. camposilvano* sp. nov., *Limnephilus logos* sp. nov., *Chaetopteryx kimera* sp. nov., *Consortophylax juliae* sp. nov.

Keywords. Italia, caddisflies, fine phenomics, new species complexes, new species.

INTRODUCTION

Working on Italian Trichoptera we have faced again the fully documented fact (Oláh et al. 2015, 2017) that several poorly known or so called “widely distributed and highly varying” species of lumpers represent actually several closely related sibling species forming together a phylogenetic or rather a retigenetic (Oláh et al. 2020b) species complex with various numbers of species. In the present study on the Italian Trichoptera the following species complexes have been listed, partially or completely treated or revised: *Plectrocnemia geniculata*, *Tinodes dives*, *Diplectrona atra*, *Rhyacophila praemorsa*, *R.*

pubescens, *R. vulgaris*, *Drusus graecus*, *D. discolor*, *D. muelleri*, *D. flavipennis*, *D. mixtus*, *D. spelaeus*, *D. alpinus*, *D. nebulicola*, *Limnephilus stigma*.

Unfortunately the lumpers’ capacity while navigating between gross and molecular morphologies and embarrassingly focussing on the chimeric reticulation of the taxonomic incongruences (Oláh et al. 2019) neglects the rich high-tech and high-throughput arsenal of fine phenomics. Lumpers highly underestimate biodiversity. They are simply unable to recover the fine structure of local genetic resources, the most valuable and most specific living components, the endemics of the

particular ecosystems. Such an outdated lumpers' attitude is practiced and fixed in the Distribution Atlas of European Trichoptera (Neu *et al.* 2018). This limited epistemic capacity of Neu *et al.* (2018) resulted in numerous unjustified taxonomic acts omitting 15 well-documented wonderful local endemics just from the list of Italian Trichoptera as registered recently (Lodovici & Valle, 2020). Moreover, these unjustified taxonomic acts were created without examination of types or any other comparative materials and realised simply in declarations either by considering the validity of incipient phylogenetic species doubtful or estimating morphological characters in the range of variation. Without examining and evaluating the entities themselves this is a typical apophantic (declaratory) treatment of taxa. Additionally, they mix vectorial divergences of adaptive traits and scalar variances of neutral traits (Oláh *et al.* 2019). We consider necessary here to revisit and repeat again very briefly some theoretical background of why it is important and how it is possible to delineate phylogenetic-retigenetic incipient species.

Revisiting the reticulated chimeric incipient species

Slowly we are learning that any entity in the universe is quantified by permanent quantum rearrangement and forms variously related ephemeral complexes. Many, if not most of the living entities, the species of taxonomy, are also composed of several, subtly but stably diverged incipient species. Similarly, Heidegger's human existence of being-in-the world creates and tries to maintain its being with understanding that is with classifying his own momentum in relation to every environing moment.

In the practice of folk taxonomy the putative species principle of "*wide distribution with high variability*" represents a typical epistemic pseudo-model of lumpers, who are compromised with, and stucked into their low-resolution power when trying to determine a species by relating it to the most similar taxon among the known, described

and drawn species. They are looking and searching similar character states mostly by gross phenomics instead of looking divergences by fine phenomics. Driven by modern folk-tale, this gross morphology is decorated by virtual molecular taxonomy with incongruent semiotics and semiology, and without real semantic content and with inadequate hermeneutics (Oláh *et al.* 2018b).

The speciation trait was discovered by studying caddisflies in the sky islands of high altitude aquatic habitats along the European mountain ranges in the Carpathians, in the entire Balkans and in the Alps (Oláh *et al.* 2015). The speciation super trait was productive to delineate closely related phylogenetic incipient sibling species in various taxa, particularly in the Hydropsychidae family (Oláh 2018a, 2018b, Oláh & Jan de Vries 2019). The subtle and stable divergences are delicate, look tiny for the human eye of limited capacity or negligible by unsophisticated mental approach. But they are rather robust on the copulatory level of caddisflies to produce selective signals of stimulatory effects for mate recognition in building the reproductive isolation in early stages of reproductive isolation (Oláh 2017). To alleviate our human blindness one has to apply the population thinking and examine more specimens in more populations in order to produce diverged trait matrices of several specimens (Oláh *et al.* 2015). These matrices of speciation traits with many specimens multiply our visual capacity and help our epistemic trials in entity resolutions. The early speciation product is the phylogenetic-retigenetic incipient sibling species. The dubious subspecies and races have been taken out from science, especially by recognising the reticulated nature of divergences and replaced by incipient phylogenetic species (Oláh *et al.* 2018a).

It is shocking for lumpers of gross morphology to learn how complex genetic network of elaborated quantitative trait loci composed of thousands of sequence loci with additive small effects is producing and stabilising minor adaptive shape divergences in the incipient sibling species (McNeill *et al.* 2011). A simple curvature shape divergences of aedeagus almost indiscernible em-

pirically, undetectable reliably by visual experiences, measurable only by geometric morphometrics (Franco *et al.* 2006) involves multitude of quantitative trait loci both in protein coding sequences and in gene expression level (Schafer *et al.* 2011). Among the detected 8000 sequence loci (genes?) 2261 sequence loci were differentially expressed between species (Masly *et al.* 2011). These shape divergences are created by complex organisational network of genetic processes in synergic cooperation of several thousand sequences in numerous quantitative trait loci, superimposed by epistatic and epigenetic interactions, and maintained by complex network of protective mechanisms (Oláh & Oláh 2017). These adaptive shape divergences are quite small for human capacities to recognise them properly, particularly if taxonomy is confined to gross phenomics.

The function of lumpers and splitters is realised on four epistemic levels (Oláh *et al.* 2020a): (1) the lumpers are looking for similarities by gross phenomics and perform the first phase of taxonomy determining taxa on species complex level; (2) the second phase is the splitter's performance in searching divergent character states by fine phenomics in the species complex; (3) the third phase relies on population samples in order to examine the stability or variability ranges of the divergent state of diagnostic characters; (4) the fourth phase is to search the potential speciation super trait having the most diverse and stable shape divergences with high diagnostic value.

Even with careful focus on these epistemic levels, a natural classification by the branching principle of phylogeny is almost an unreal naive believe. Taxonomic incongruences produce almost unlimited number of character trees inside every single species tree. Phylogeny is only the surface. The organisation of living or any entities are reticulated netlike in the deep. Stochastic networking of scalar-dependent *hologen*y on universal scale and vectorial *retigen*y on partial scales are acting behind any speciation processes: Holon (the Whole) and Rete (the Network) dictate the

universal reality. Taxonomist's trials to classify this network of reality into distinct hierarchy of taxa are fundamentally and theoretically artificial (Oláh *et al.* 2020b), not phylogenetic and far from being natural.

MATERIAL AND METHODS

This study on the Italian Trichoptera is based on material collected by the second author Gilles Vinçon mostly in 2020 during 4 collecting trips. Some of the related comparative materials have been collected mostly by the first and the third authors. Most of the materials, including types have been deposited in the Oláh Private Collection, Debrecen, Hungary, under national protection by the Hungarian Natural History Museum, Budapest (OPC).

Depositories

Civic Natural Science Museum "E. Caffi", Bergamo, Italy (CNSMB)
National Museum, Prague, Czech Republic (NMPC)
Oláh Private Collection, Debrecen, Hungary, under national protection by the Hungarian Natural History Museum, Budapest (OPC).

TAXONOMY

Annulipalpia

Philopotamoidea superfamily

Philopotamidae

Philopotamus ludificatus McLachlan, 1878

Material examined. **Italy**, Maritime Alps, S.E. Pratolungo, Vallone di Riofreddo, big torrent, 44.2484N, 7.176E, 1500 m, 10.08.2020, leg. Gilles Vinçon (8 males, 7 females; OPC). **Italy**, Graian Alps, Viu Valley, Borgial, big torrent, 45.203N, 7.302E, 1500 m, 26.VI.2020, leg. Gilles Vinçon (4 males, OPC). **Italy**, Northern Apennines, Toscane, Croce Arcana, spring and brooklet, 44.129N, 10.767 E, 1450 m, 8.VI.2020, leg. Gilles Vinçon (1 male, OPC). **Italy**, Emilia-Romagna: Passo delle Radici, Nd slope, 1430 m, brook, 44.197N, 10.501E, 4.VI.2020, leg. Gilles Vinçon (2 males, OPC).

***Philopotamus montanus* Donovan, 1813**

Material examined. **Italy**, Basilicata, Lagonegro, Reserva regionale Lago Laudemio, big resurgence, 1300 m, 40.154N, 15.821E, 10.VI.20, leg. Gilles Vinçon (5 males, OPC). **Italy**, Calabria, Sila grande, many lateral springs, 1580-1650 m, 39.32N, 16.401E, 11.VI.20 leg. Gilles Vinçon (12 males, 4 females; OPC).

***Philopotamus variegatus* Scopoli, 1763**

Material examined. **Italy**, Emilia-Romagna: Passo delle Radici, Nd slope, 1430 m, brook, 44.197N, 10.501E, 4.VI.2020, leg. Gilles Vinçon (8 males, 6 females; OPC).

***Wormaldia ameliae* Oláh & Vinçon, sp. nov.**

(Figures 1–3, Map 1, Photo 1)

Material examined. Holotype: **Italy**, Toscana, Val di Luce, brook, 44.123N, 10.628E, 1600–1650 m, 7.VI.2020, leg. Gilles Vinçon (1 male,

OPC). Paratypes: same as holotype (2 males, OPC).

Diagnosis. Having character combination of the (1) parallel-sided, not tapering harpago with narrowing harpago head, of the (2) terminal of segment X with capitate “head” and with dorsal subapical pointed process and of the (3) endothecal spine pattern without clusters of small spines and (4) with 3–4 variously shaped and sized spines this new species is a member of the *Wormaldia charalambi* species group; in spite of a small additional spine is present and the endothecal spine pattern is with five spines. *Wormaldia ameliae* sp. nov. is a sibling species of *Wormaldia marilouae* sp. nov., but diverged by the abbreviation of the head of segment X, by the cerci having no pronounced ventroapical narrowing extension and by the endothecal spine pattern of five differently shaped spines.

Description. Male (in alcohol). Medium-sized brown animal. Sclerites medium brown, setal warts both on head and thorax and legs brown.

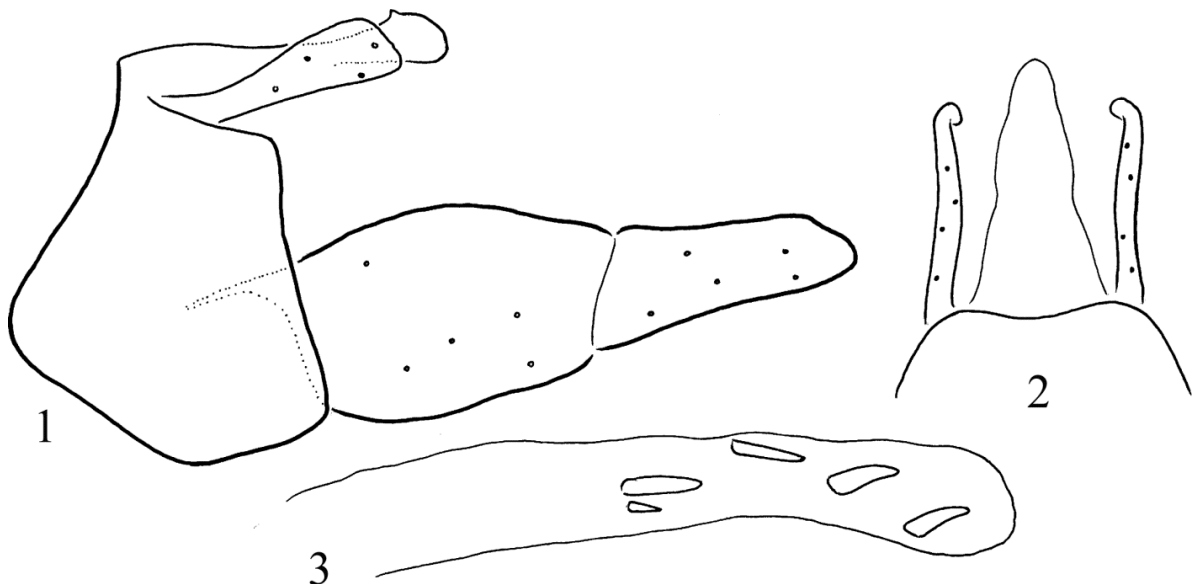

Figures 1–3. *Wormaldia ameliae* sp. nov. Holotype male: 1 = male genitalia in left lateral view, 2 = mesal excision on tergite VIII and segment X with cerci in dorsal view, 3 = phallic organ with the endothecal spine pattern in left lateral view.



Map 1. Distribution of *Wormaldia* species (full circles represent the type localities).

Maxillary palp formula is I-II-IV-III-V. Forewing length 7 mm. Spur formula is 244.

Male genitalia. Segment X characterized by broader parallel-sided apex in dorsal view, and by a small dorsal slightly anterad directed pointed subapical process visible in lateral view; apex short semicircular in lateral view; the ending is armed with sensory structures of *sensilla basiconica* (pegs) or *sensilla coeloconica* (pitted pegs) both on the very dorsal ending of the narrowing apex as well as on the sublateral broadening. Cerci slender in dorsal view with ventromesad turning apex and its lateral profile is broader without ventroapical narrowing extension. Gonopods very produced, coxopodite and harpago with almost equal length; harpagones parallel-sided with pointed apex in lateral view. Phallic organ with eversible membranous endotheca containing five spines without small spine clusters; four larger spines almost with equal length, and one small spine.

Character combination. (1) Dorso-subapical point of segment X is a small pointed process, visible in lateral profile at the top. (2) Apex of segment X short semicircular. (3) Apex of cerci without ventroapical narrowing extension. (4) Ventromesal projection of cerci present. (5) Harpagones parallel-sided with narrowing apex. (7) Five spines present in endotheca without small spine clusters.

Etymology. We dedicate this unique species, the second Italian member of the *Wormaldia charalambi* species group to Amélia, the elder daughter of the second author.

***Wormaldia botosaneanui* Moretti, 1981**

(Map 1)

Material examined. Italy, Liguria, Beigua, brook and spring, 44.427N, 8.543E, 1060 m, 6.VI.2020, leg. Gilles Vinçon (2 males, OPC).

***Wormaldia cianficconiae* Neu, 2017**

(Map 1)

Material examined. **Italy**, Campania, Sabato, spring Sabato tributary, 41.026N, 14.783E, 200 m, 10.VI.2020, leg. Gilles Vinçon (1 male, OPC). **Italy**, Abruzzi, Prati di Tivo, brooks very steep, 42.514N, 13.573E, 1370m, 14.VI.2020, leg. Gilles Vinçon (4 males, OPC). **Italy**, Abruzzi: Prati di Tivo, spring with mosses below the water captage, 42.514N, 13.573E, 1370 m, 9.IX.2020, leg. Gilles Vinçon (2 males, OPC).

***Wormaldia copiosa* McLachlan, 1868**

(Map 1)

Material examined. **Italy**, Maritime Alps, S.E. Pratolungo, Vallone di Riofreddo, big torrent, 44.2484N, 7.176E, 1500 m, 10.08.2020, leg. Gilles Vinçon (2 males, OPC). **Italy**, Graian Alps, Gran Paradiso Massif, > Dondenaz, spring + cascade, 45.612N, 7.523E, 2400 m, 11.IX.2020, leg. Gilles Vinçon (23 males, 8 females; OPC).

***Wormaldia dupla* Oláh & Vinçon, sp. nov.**

(Figures 4–6, Map 1, Photo 2)

Material examined. Holotype: **Italy**, Emilia – Romagna, Passo delle Radici, South slope, 44.2145N, 10.4875E, 1550m, 30.VI.2020, leg. Gilles Vinçon (1 male, OPC). Paratype: same as holotype (1 male, OPC).

Diagnosis. Having parallel-sided harpago, *W. dupla* sp. nov. belongs to the *Wormaldia occipitalis* species group but, with incomplete endothecal spine system this new species is not a member of the *W. occipitalis* species complex. Most resembles to *W. echinata* Tobias, 1995 described from France, but differs by shorter head of segment X, the doubled subapical pointed process formed by the anterior edge of the subapical concavity. Among the neutral periphallallic organs the cerci directed laterad without any mesad turning apex as well as the harpago clearly clavate. The endothecal spine pattern characterized by several

groups of small spine clusters and by a pair of similarly shaped and sized stout doubled spines.

Description. Male (in alcohol). Large-sized brown animal. Sclerites medium brown, setal warts both on head and thorax and legs brown. Maxillary palp formula is I-II-IV-III-V. Forewing length 9 mm. Spur formula is 244.

Male genitalia. Segment X characterized by narrowing apex in dorsal view, and by a small dorsal pointed subapical process visible in lateral view; apex elongated semicircular almost ovoid in lateral view; the pointed subapical process is duplicated in the triangular form of the elevated anterior edge of the subapical concavity, the ending is armed with sensory structures of *sensilla basiconica* (pegs) or *sensilla coeloconica* (pitted pegs) both on the very dorsal ending of the rounded apex as well as on the sublateral broadening. Cerci slender with laterad turning apex in dorsal view. Gonopods very produced, coxopodite and harpago with almost equal length; harpagones parallel-sided with strong middle constriction in lateral view producing a clavate apex. Phallic organ with eversible membranous endotheca containing several small spine clusters with various spines and a pair of stout spines similarly shaped and sized.

Character combination. (1) Dorso-subapical point of segment X is a small pointed process, visible in lateral profile as the top formed by the apical right-angle of the dorsal concavity. (2) Apex of segment X elongated semicircular. (3) Apex of cerci rounded. (4) Ventromesal projection of cerci lacking. (5) Harpagones parallel-sided with strong middle constriction. (7) Single slender basal spine lacking. (8) Proximal pair of clusters of small spines disintegrated. (9) Distal pair of clusters present disintegrated. (10) Single pair of similar stout spines present. (11) No arching cluster of small spines developed.

Etymology. *dupla*, coined form “dupla” double in Hungarian, refers to the dorsal subapical pointed process duplicated by the posterior rim of the subapical concavity of segment X as well as to the presence of a pair of stout spines, doubled spines.

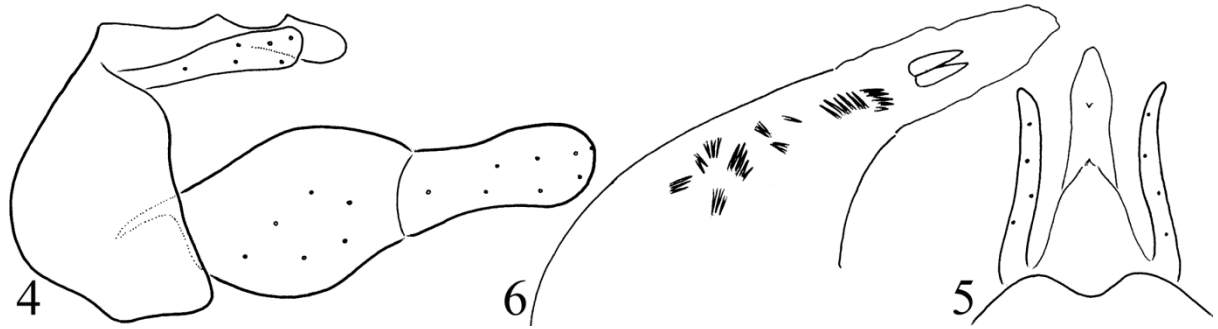

Figures 4–6. *Wormaldia dupla* sp. nov. Holotype male: 4 = male genitalia in left lateral view, 5 = mesal excision on tergite VIII and segment X with cerci in dorsal view, 6 = phallic organ with the endotheal spine pattern in left lateral view.

***Wormaldia gattolliati* Malicky & Graf, 2017**

(Map 1)

Material examined. **Italy**, Northern Apennines, Toscane, Croce Arcana, spring and brooklet, 44.129N, 10.767 E, 1450 m, 8.VI.2020, leg. Gilles Vinçon (1 male, OPC). **Italy**, Emilia-Romagna: Passo delle Radici, Nd slope, 1430 m, brook, 44.197N, 10.501E, 4.VI.2020, leg. Gilles Vinçon (3 males, OPC).

***Wormaldia joani* Oláh & Vinçon, sp. nov.**

(Figures 7–9, Map 1, Photos 3–4)

Material examined. Holotype: **Italy**, Liguria, Beigua, brook and spring, 44.427N 8.543E, 1060 m, 6.VI.2020, leg. Gilles Vinçon (1 male, OPC).

Diagnosis. Having character combination of the tapering harpago and of the terminal of segment X with capitate “head” and with dorsal subapical pointed process this new species is a member of the *Wormaldia triangulifera* species group. According to the character combination it is a putative member of the *W. vercorsica* clade of the *W. subnigra* species complex. This clade is rather incongruent, discordant, chimeric and difficult to classify. *Wormaldia joani* sp. nov. is most close to *W. gattolliati* Malicky & Graf, 2017 and to *W. telva* Oláh & Johanson, 2019, but differs by the extremely elongated and tapering harpago, by the pointed ventromesal process of the cerci as well as by the spine pattern of the endotheca.

Description. Male (in alcohol). Medium-sized brown animal. Sclerites medium brown, setal warts both on head and thorax and legs brown. Maxillary palp formula is I-II-IV-III-V. Forewing length 7 mm. Spur formula is 244.

Male genitalia. Segment X characterized by broader apex in dorsal view, and by a small dorsal slightly anterad directed pointed subapical process visible in lateral view; apex elongated semicircular in lateral view; the ending is densely armed with sensory structures of *sensilla basiconica* (pegs) or *sensilla coeloconica* (pitted pegs) both on the very dorsal ending of the narrowing apex as well as on the sublateral broadening. Cerci slender in dorsal view with sharply pointed ventromesal turning apex and its lateral profile is broader and supplied with ventroapical narrowing extension. Gonopods very produced, harpago longer than coxopodite; harpagones extremely elongated, parallel-sided with narrowing apex in lateral view. Phallic organ with eversible membranous endotheca containing four spines without small spine clusters; comprising one larger spine, two medium-sized spines and a single small curved spine.

Character combination. (1) Dorso-subapical point of segment X is a small pointed process, visible in lateral profile at the top. (2) Apex of segment X elongated semicircular. (3) Apex of cerci with ventroapical narrowing extension. (4) Ventromesal projection of cerci present, very pointed. (5) Harpagones elongated, narrowing, slender. (7) Four spines present in endotheca without small spine clusters.

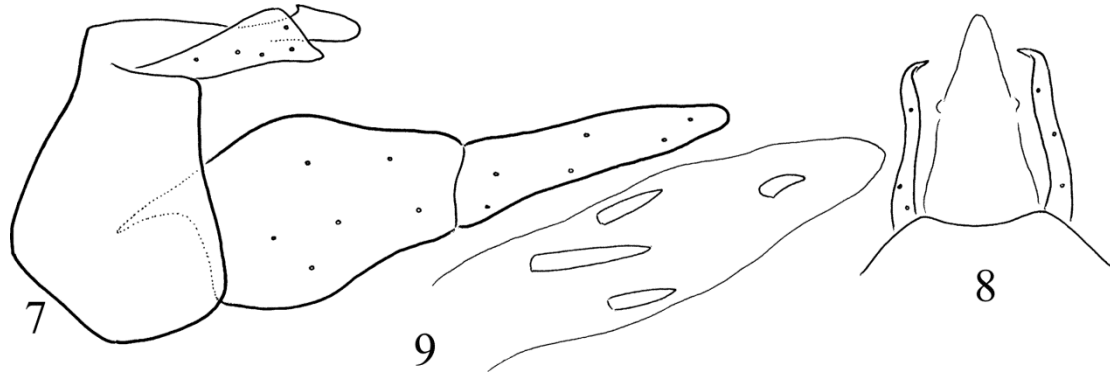

Figures 7–9. *Wormaldia joani* sp. nov. Holotype male: 7 = male genitalia in left lateral view, 8 = mesal excision on tergite VIII and segment X with cerci in dorsal view, 9=phallic organ with the endothecal spine pattern in left lateral view.

Etymology. We dedicate this unique species to Joan, the son of the second author.

Remark. The Beigua Massif, dominating the Ligurian Appennines, is a famous hot spot of biodiversity housing 3 steno-endemic species: *Wormaldia joani* sp. nov., *Diplectrona ligurica* sp. nov. and *Rhyacophila ligurica* sp. nov.

***Wormaldia marilouae* Oláh & Vinçon, sp. nov.**

(Figures 10–12, Map 1, Photos 1, 2, 6, 7)

Material examined. Holotype: **Italy**, Emilia – Romagna, Passo delle Radici, Nd slope, 1500 m, spring, 44.194N, 10.502E, 4.VI.2020, leg. Gilles Vinçon (1 male, OPC). Paratypes: same as holotype (5 males, OPC). Italy, Toscana, Val di Luce, brook, 44.123N, 10.628E, 1600-1650 m, 7.VI.2020, leg. Gilles Vinçon (1 male, OPC). Italy, Toscana, Passo del Cerreto, in direction of La Nuda Glacial Circus, spring and brook, 44.291N, 10.229E, 1400m, 30.VI.2020, leg. Gilles Vinçon (1 male, OPC). Italy, Emilia – Romagna, Passo delle Radici, South slope, 44.2145N, 10.4875E, 1550m, 30.VI.2020, leg. Gilles Vinçon (10 males, 2 females; OPC).

Diagnosis. Having character combination of the (1) parallel-sided, not tapering harpago with narrowing harpago head, of the (2) terminal of segment X with capitate “head” and with dorsal subapical pointed process and of the (3) endothecal spine pattern without clusters of small

spines and (4) with 3-4 variously shaped and sized spines this new species is a member of the *Wormaldia charalambi* species group. This small species group is comprised of four known species: *W. charalambi* Malicky, 1980 described from Thasos Island, Greece; *W. gardensis* Sipahiler, 1999 described from the surroundings of the Aigoual Mount, west St-André de Valborgne, Massive Central, France; *W. kurta* Oláh, 2019 holotype described from Alibotush Mountain, Bulgaria and paratypes from Greece Rhodope; *W. yavuzi* Sipahiler, 1996 described from Adana, Turkey and *W. ameliae* sp. nov. from Toscana, Italy. *Wormaldia marilouae* sp. nov., the second Italian member of the *W. charalambi* species group most resembles to *W. gardensis*, but differs by tergite VIII widely excised apically, not with narrow triangular excision; by cerci with apicoventral pointed extension, not with rounded apex; by the endothecal spine pattern, although Sipahiler (1999) has recorded great spine pattern variation between the holotype and the paratype specimens of *W. gardensis*.

Description. Male (in alcohol). Medium-sized brown animal. Sclerites medium brown, setal warts both on head and thorax and legs brown. Maxillary palp formula is I-II-IV-III-V. Forewing length 7 mm. Spur formula is 244.

Male genitalia. Segment X characterized by narrow parallel-sided apex in dorsal view, and by a small dorsal pointed subapical process visible in lateral view; apex elongated semicircular in lateral view; the ending is armed with sensory structures

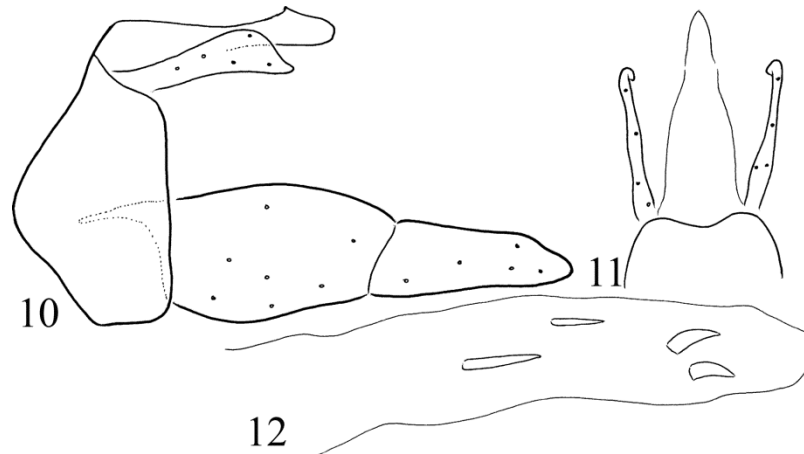

Figures 10–12. *Wormaldia marilouae* sp. nov. Holotype male: 10 = male genitalia in left lateral view, 11 = mesal excision on tergite VIII and segment X with cerci in dorsal view, 12 = phallic organ with the endothecal spine pattern in left lateral view.

of *sensilla basiconica* (pegs) or *sensilla coeloconica* (pitted pegs) both on the very dorsal ending of the narrowing apex as well as on the sublateral broadening. Cerci slender in dorsal view with ventromesad turning apex and its lateral profile is broader with ventroapical narrowing extension. Gonopods very produced, coxopodite and harpago with almost equal length; harpagones parallel-sided with pointed apex in lateral view. Phallic organ with eversible membranous endotheca containing four spines without small spine clusters; two spines curved and robust, one longer straight, one shorter straight.

Character combination. (1) Dorso-subapical point of segment X is a small pointed process, visible in lateral profile as the top. (2) Apex of segment X elongated semicircular. (3) Apex of cerci with ventroapical narrowing extension. (4) Ventromesal projection of cerci present. (5) Harpagones parallel-sided with narrowing apex. (7) Four stout spines present in endotheca without small spine clusters.

Etymology. We dedicate this unique species, the second Italian member of the *Wormaldia charalambi* species group to Marilou, the youngest daughter of the second author.

***Wormaldia marlieri* Moretti, 1981**

(Map 1)

Material examined. **Italy**, Liguria, Beigua, brook and spring, 44.418N, 8.531E, 850 m, 6.VI.

2020, leg. Gilles Vinçon (2 males, OPC). **Italy**, Liguria, Beigua, brook and spring, 44.427N 8.543E, 1060 m, 6.VI.2020, leg. Gilles Vinçon (9 males, OPC).

***Wormaldia maclachlani* Kimmins, 1953**

(Map 1)

Material examined. **Italy**, Graian Alps, Viu Valley, Borgial, big torrent, 45.203N 7.302E, 1500 m, 26.VI.2020, leg. Gilles Vinçon (4 males, OPC). **Italy**, Piemonte, Pennines Alps, Biella, above Sanctuario di Oropa, below the top of the cable car, 45.634N, 7.949E, 1850m, 4.VII.2020, leg. Gilles Vinçon (8 males, 7 females; OPC). **Italy**, Graian Alps, Ingria, brooklet and spring, 45.463N, 7.568E, 920m, 8.VIII.2020 leg. Gilles Vinçon (3 males, OPC).

***Wormaldia morettii* Vigano, 1974**

(Map 1)

Material examined. **Italy**, Toscana, > Reggello, spring in sloping ground and brooklets, 43.696N, 11.585E, 800-900m, 8.VI.2020, leg. Gilles Vinçon (2 males, OPC). **Italy**, Toscana, SE Reggello, < Pratomagno, 1300-1400m, brook and spring, 43.645N, 11.665E, 8. VI.2020, leg. Gilles Vinçon (3 males, OPC). **Italy**, Campania, Monte Picentini, N. Giffoni Valle Piana, spring + brooklet, 40.781N, 14.924E, 850 m, 10.VI.20, leg.

Gilles Vinçon (1 male, OPC). Italy, Toscana, Val di Luce, spring + brook, 44.124N, 10.635E, 1620 m, 4.IX.2020, leg. Gilles Vinçon (1 male, OPC). Italy, Toscana, SE Reggello, < Pratomagno, brook and spring, 43.65N, 11.655E, 1300 m, 10.IX.2020, leg. Gilles Vinçon (1 male, OPC).

***Wormaldia nielsenii* Moretti, 1981**

(Map 1)

Material examined. **Italy**, Calabria, Mucone River, + lateral spring, 500 m, 39.473N 16.405E, 10.VI.20: leg. Gilles Vinçon (1 male, 1 female; OPC). Italy, Calabria, Aspromonte, above Gambarie, torrent, 38.144N, 15.841E, 1400 m, 8.IX.2020, leg. Gilles Vinçon (5 males, 2 females in copula; OPC).

***Wormaldia occipitalis* (Pictet, 1934)**

(Map 1)

Material examined. **Italy**, Trentino Alto Adige, Venetian Pre-Alps, Speccheri, low brook below the dam, with a lot of aquatic vegetation, 45.765N, 11.132E, 680 m, 10.IX.2020, leg. Gilles Vinçon (1 male, OPC). Italy, Pennines Alps, Gressoney Valley, near Ronc de Grangia, spring and br., 45.607N, 7.812E, 600 m, 17.X.2020, leg.

Gilles Vinçon (1 male, OPC). Italy, Cottian Alps, Fenestre Pass, Chisonne trib., below Fondoufaux, nice spring, 45.029N, 7.082E, 1200 m, 19.X.2020, Gilles Vinçon (7 males, OPC). Italy, Liguria, Beigua, brook and spring, 44.418N, 8.531E, 850 m, 2.IX.2020 Gilles Vinçon (1 male, OPC). Italy, Toscana, Passo del Cerreto, in direction of La Nuda Glacial Circus, 44.286N, 10.228E, 1460m, 3.IX.2020, leg. Gilles Vinçon (1 male, OPC).

Remarks. The specimens from Liguria and Toscana have endothecal spine pattern slightly different. More specimens would be required to differentiate.

***Wormaldia reggella* Oláh & Vinçon, sp. nov.**

(Figures 13–15, Map 1, Photos 8–9)

Material examined. Holotype: **Italy**, Toscana, > Reggello, spring in sloping ground and brooklets, 43.696N, 11.585E, 800–900m, 8.VI.2020, leg. Gilles Vinçon (1 male, OPC).

Diagnosis. Having parallel-sided harpago, *W. reggella* sp. nov. belongs to the *Wormaldia occipitalis* species group and having complex endothecal spine system this new species is a member of the *W. occipitalis* species complex.

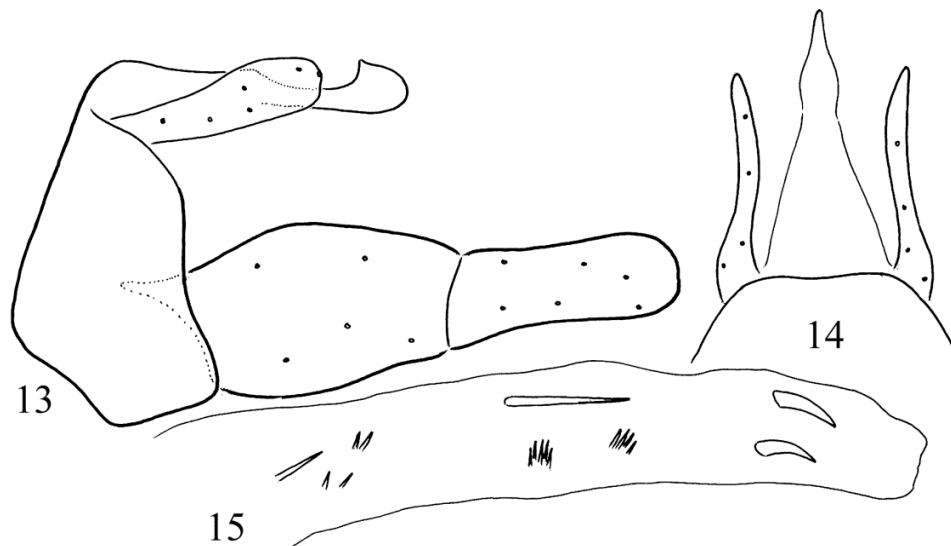

Figures 13–15. *Wormaldia reggella* sp. nov. Holotype male: 13 = male genitalia in left lateral view, 14 = mesal excision on tergite VIII and segment X with cerci in dorsal view, 15 = phallic organ with the endothecal spine pattern in left lateral view.

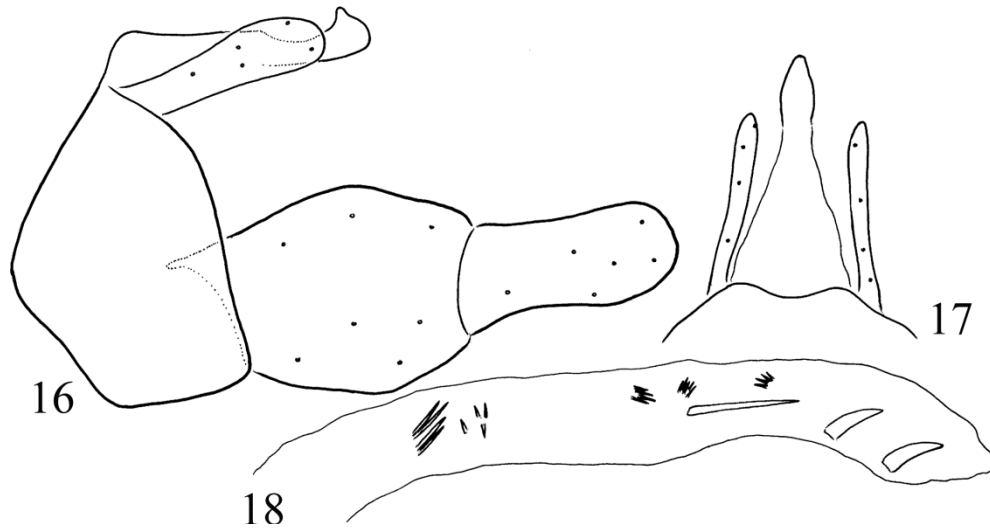

Figures 16–18. *Wormaldia toscana* sp. nov. Holotype male: 16 = male genitalia in left lateral view, 17 = mesal excision on tergite VIII and segment X with cerci in dorsal view, 18 = phallic organ with the endothecal spine pattern in left lateral view.

Most resembles to *W. toscana* sp. nov., but differs by smaller size and the head of segment X, rounded elongated semicircular, almost ovoid, not short and the dorso-subapical point of segment X small, not enforced. The endothecal spine pattern is very similar but with less number of small spine clusters and the basal slender spine cluster is represented by a single spine.

Description. Male (in alcohol). Medium-sized brown animal. Sclerites medium brown, setal warts both on head and thorax and legs brown. Maxillary palp formula is I-II-IV-III-V. Forewing length 7 mm. Spur formula is 244.

Male genitalia. Segment X characterized by narrow parallel-sided apex in dorsal view, and by a small dorsal pointed subapical process visible in lateral view; apex elongated semicircular almost ovoid in lateral view; the ending is armed with sensory structures of *sensilla basiconica* (pegs) or *sensilla coeloconica* (pitted pegs) both on the very dorsal ending of the narrowing apex as well as on the sublateral broadening. Cerci slender with rounded apex. Gonopods very produced, coxopodite and harpago with almost equal length; harpagones parallel-sided with only slight middle constriction in lateral view. Phallic organ with eversible membranous endotheca containing elaborated network of spines as detailed below.

Character combination. (1) Dorso-subapical point of segment X is a small pointed process, visible in lateral profile as the top formed by the apical right-angle of the dorsal concavity. (2) Apex of segment X elongated semicircular. (3) Apex of cerci rounded. (4) Ventromesal projection of cerci lacking. (5) Harpagones parallel-sided with slight middle constriction. (7) Single slender basal spine present. (8) Proximal pair of clusters of small spines disintegrated. (9) Distal pair of clusters present. (10) Two stout curved and one long and stout and straight spines present. (11) No arching cluster of small spines developed.

Etymology. Named after the region of the type locality.

***Wormaldia toscana* Oláh & Vinçon, sp. nov.**

(Figures 16–18, Map 1, Photos 5–7)

Material examined. Holotype: **Italy**, Toscana, Passo del Cerreto, spring, brook and torrent, 44.291N, 10.229E, 1400m, 6.VI.2020, leg. Gilles Vinçon (1 male, OPC). Paratypes: same as holotype (6 males, OPC). Italy, Toscana, Passo di Cerreto, 1500m sse + ruis., 42.286N, 10.228E, 15.VI.20, leg. Gilles Vinçon (3 males, OPC). Italy, Toscana, Passo del Cerreto, in direction of La Nuda Glacial Circus, spring and brook, 44.291N,

10.229E, 1400m, 30.VI.2020, leg. Gilles Vinçon (3 males, OPC). Italy, Toscana, Passo del Cerreto, spring, brook and torrent, 44.291N, 10.229E, 1400 m, 3.IX.2020, leg. Gilles Vinçon (5 males, OPC). Italy, Toscana, Passo del Cerreto, in direction of La Nuda Glacial Circus, 44.286N, 10.228E, 1460m, 3.IX.2020, leg. Gilles Vinçon (2 males, OPC).

Diagnosis. Having parallel-sided harpago, *W. toscanica* sp. nov. belongs to the *Wormaldia occipitalis* species group and having complex endothecal spine system this new species is a member of the *W. occipitalis* species complex. It is a unique species, easily recognised by its large size and by the well-produced, almost “fat” dorso-subapical point of segment X, and by the abbreviated head of segment X. Most resembles to *W. cianficconiae* Neu, 2017, but differs by short much abbreviated head of segment X, by the enlarged dorso-subapical point of segment X as well as by the endothecal spine pattern.

Description. Male (in alcohol). Large-sized brown animal, the giant of the genus. Sclerites medium brown, setal warts both on head and thorax and legs brown. Maxillary palp formula is I-II-IV-III-V. Forewing length 9 mm. Spur formula is 244.

Male genitalia. Segment X characterized by narrow parallel-sided apex in dorsal view, and by a very produced dorsal pointed subapical process visible in lateral view; apex semicircular and highly abbreviated in lateral view; the ending is armed with sensory structures of *sensilla basiconica* (pegs) or *sensilla coeloconica* (pitted pegs) both on the very dorsal ending of the narrowing apex as well as on the sublateral broadening. Cerci slender with rounded apex. Gonopods very produced, coxopodite and harpago with almost equal length; harpagones parallel-sided with middle constriction in lateral view. Phallic organ with eversible membranous endotheca containing an elaborated network spines as detailed below.

Character combination. (1) Dorso-subapical point of segment X is a well-produced rounded process, visible in lateral profile as the top formed by the apical right-angle of the dorsal concavity.

(2) Apex of segment X abbreviated semicircular. (3) Apex of cerci rounded. (4) Ventromesal projection of cerci indistinct. (5) Harpagones parallel-sided with middle constriction. (7) Four slender and long basal spines present. (8) Proximal pair of clusters of small spines present, one is disintegrated at the holotype. (9) Distal pair of clusters present. (10) Two stout curved and one long and stout and straight spines present. (11) No arching cluster of small spines developed.

Etymology. Named after the region of the type locality.

Annulipalpia

Psychomyioidea superfamily

Polycentropodidae

Cyrnus trimaculatus (Curtis, 1834)

Material examined. Italy, Toscana, Passo del Cerreto, South slope, near ruined house, low river, 44.296N, 10.208E, 1100m, 30.VI, 2020, leg. Gilles Vinçon (1 male, OPC).

Plectrocnemia calabrica Malicky, 1971 stat. nov.

Plectrocnemia geniculata calabrica Malicky, 1971: 259. „Holotypus ♂: Aspromonte, dint Gambarie 1300 m, 15.-31.VII.1971, leg Hartig; in meiner Sammlungen.”

Material examined. Italy, Calabria, Aspromonte, 2 nice brooklets separated by about 10 m, with mosses and dripping rocks, 38.25N, 15.853E, 850–900 m, 7.IX.2020, leg. Gilles Vinçon (1 male, OPC). Italy, Lazio, Prati di Mezzo, spring below the second captage, 41.651N, 13.959E, 1700 m, 5.IX.2020, leg. Gilles Vinçon (9 males, 3 females; OPC).

Remarks. *Plectrocnemia calabrica* has shape divergence in the pattern of the apical processes on the paraproct remarkably distinct and stable. It has own distributional area. Based on our adaptive speciation trait concept of reticulated species it is

an independent contemporary born incipient species; here we raise its status to species rank, **stat. nov.** There is a long requested demand to revise the entire *Plectrocnemia geniculata* species complex with so many sibling species.

***Plectrocnemia conspersa* (Curtis, 1934)**

Material examined. **Italy**, Molise, Spring of the Volturno River, (very cold river outfall of the Volturno Lake that is fed by a big pressure pipe coming from the southern Abruzzi mountains), 41.639N, 14.078E, 550m, 2.VII.2020, leg. Gilles Vinçon (1 male, OPC). **Italy**, Molise, Spring of the Volturno River, 41.639N, 14.078E, 550m, 6.IX.2020 leg. Gilles Vinçon (5 males, OPC).

***Plectrocnemia geniculata* McLachlan, 1871**

Material examined. **Italy**, Piemonte, Pennines Alps, Biella, above Sanctuario di Oropa, below the top of the cable car, 45.634N, 7.949E, 1850m, 4.VII.2020, leg. Gilles Vinçon (1 male, OPC). **Italy**, Graian Alps, Gran-Paradiso, NW Noasca, spring and brooklet, 45.473N, 7.288E, 2240 m, 7.VIII.2020, leg. Gilles Vinçon (2 males, OPC).

Psychomyiidae Walker, 1852

***Lype phaeopa* (Stephens, 1836)**

Material examined. **Italy**, Liguria, Beigua, brook and spring, 44.418N, 8.531E, 850 m, 6.VI.2020, leg. Gilles Vinçon (2 males, OPC).

***Tinodes dives* species complex**

(Map 2)

A unique species with extremely broad cerci, *Tinodes dives* (Pictet, 1834) was described from the Chablais Alps near Geneva. Later Botosaneanu (1980) and Botosaneanu & Gonzalez have described three subspecies: *Tinodes dives consiglioi* Botosaneanu, 1980 from Italy, Lazio; *Tinodes dives jeekeli* Botosaneanu, 1980 from Croatia, Plitvica Lakes; *Tinodes cantabricus* Botosaneanu & Gonzalez, 2001 from Spain,

Sierra de Covadonga. Without examination of type specimens and without real justification and explanation the taxa of *Tinodes dives jeekeli* and *Tinodes dives cantabricus* have been synonymised with *Tinodes dives* (Malicky 2005).

Based on the speciation trait principle (Oláh *et al.* 2015), explored by fine phenomics (Oláh *et al.* 2017) as well as applying the phylogenetic species concept (Oláh *et al.* 2018a) here we revise briefly the taxonomic status of the *Tinodes dives* species complex and raise their subspecies to incipient species rank. In this species complex there are four spine-like processes having high diagnostic value on the apical region of the coxopodite of the gonopods. They are frequently badly visible due to the dense setal fringe cover almost as long as the spines themselves. Three spine-like processes, the apicodorsal, the apicoventral and the ventromesal spines belong to the coxopodite and the fourth spine-like process arisen from deep mesad of the coxopodite is an articulated and movable structure representing the vestigial terminal segment of the gonopod that is the harpago.

Our delineation of the incipient species in this complex relies mostly on the lateral profile of apicodorsal spine on the gonopods. It is most accessible to routine examination, easy to recognise and less sensitive to observation angle. Moreover, the apicodorsal spine is the most diverse structural trait covering the basic function of speciation trait. The lateral profile of the apicodorsal spine on the gonopods is highly dependent on the functional state of the gonopods themselves. If the gonopods are closed that is close to or touch each others the apicodorsal spine is turned mesoventrad, its shape is almost indiscernible or looks straight in lateral view. The proper exposition of the spine also changes variously in open or in widely open state of the gonopods. Therefore the real shape of the apicodorsal spine is comparable only in proper perpendicular lateral view.

Besides the lateral profile of the apicodorsal spine there are divergences offering real diag-

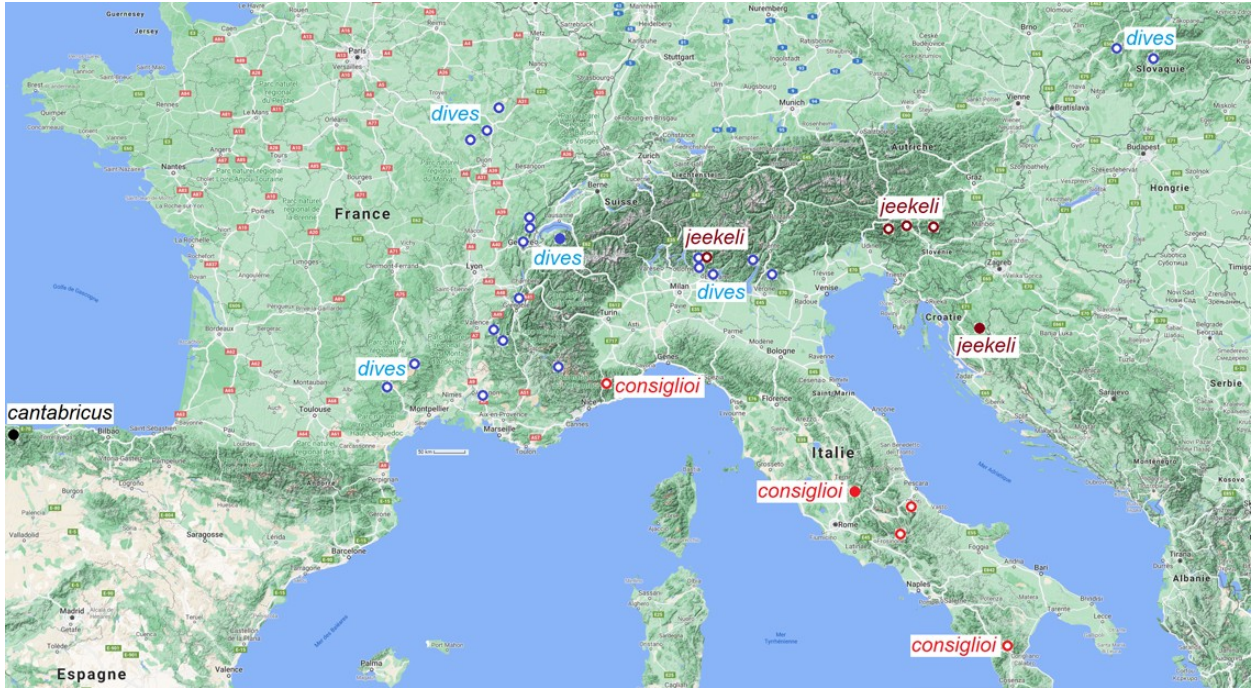

Map 2. Distribution of *Tinodes dives* species complex (full circles represent the type localities).

nostic value in the inter-spine shape embraced by the apicodorsal and apicoventral spines, in the lateral shape of the dorsal process on the basal plate of gonopods and in the lateral shape of the paraproct, although the divergences in the paraprocts are not correctly drawn on the holotypes.

***Tinodes cantabricus* Botosaneanu & Gonzalez, 2001 stat. nov.**

(Figure 19, Map 2)

Tinodes (dives) cantabricus n. prosp. Botosaneanu & Gonzalez, 2001: 224. “Mâle holotype: Espagne, Monte Redemuña, Sierra de Covadonga (Oviedo, Picos de Europa), 1100 m, 1.VIII.1982, leg. M. Gonzalez. Paratypes: 5 mâles, même date et localité.”

Remarks. The clearly straight horizontal shape of the lateral profile of the apicodorsal spine on the gonopods as drawn by Botosaneanu & Gonzalez (2001) indicates the independent species status of this taxon. Based upon the principle of the phylogenetic species concept (Oláh *et al.*

2018a) *Tinodes cantabricus* Botosaneanu & Gonzalez 2001 is an incipient species: **stat. nov.** However, there was no specimen available to examine the real nature of the straight horizontal shape of the apicodorsal spine. It could be the result of the addressed state of the gonopods! Its independent species status has to be confirmed by the examination of type material.

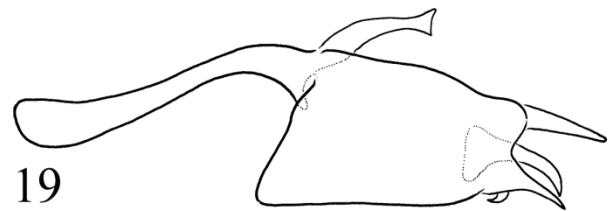

Figure 19. *Tinodes cantabricus* Botosaneanu & Gonzalez, 2001. Holotype: 19=left gonopod with the basal plane in lateral view.

***Tinodes consiglioi* Botosaneanu, 1980 stat. nov.**

(Figures 20–26, Map 2)

Tinodes dives consiglioi Botosaneanu, 1980:76. “Holotype ♂ et 30 Paratypes ♂, d’Italie, Lazio, Paterno: Sorgente Peschiera, 21.V.1957, coll. C. Consiglio.”

Material examined. **France**, La Brigue, département Alpes Maritimes, BENS, torrent de piste de, 10.VII.2008, leg. G. Coppa (5 males, 2 females; OPC). **Italy** Basilicate, Pollino, springs and rivulets, 39.916N, 16.177E, 1600–1650 m, 10.VI.2020, leg. Gilles Vinçon (1 male, 2 females; OPC). Italy, Basilicate, Pollino, 39.925N, 16.177E, 1500–1600 m, 10.VI.20, leg. Gilles Vinçon (1 male, OPC). Italy, Abruzzi, Maiella, top of San Spirito Valley, large sliding flagstones, 42.166N, 14.113E, 1530m, 2.VII.2020, leg. Gilles Vinçon (2 males, OPC). Italy, Abruzzi, Val Fondillo, big resurgence, «Sorgente Tornareccia», in beach forest, with mosses and aquatic vegetation, torrent, 41.771,13.856, 1140 m, 5.IX. 2020 leg. Gilles Vinçon (1 male, OPC).

Remarks. The remote position of the apico-dorsal and apicoventral spines of the gonopods that is the inter-spine shape embraced by the apicodorsal and apicoventral spines, the laterad and anterad curving pointed tip of the basal plate of gonopods as well as the short head of the paraproct distinguish this species from all the

others in the complex. This character combination is stable in all the examined populations in France and Italy. This species was described from central Italy and recorded from all parts of peninsular Italy and also recorded from France, Alpes Maritimes (Botosaneanu & Giudicelli, 2004). Based upon the principle of the phylogenetic species concept (Oláh et al. 2018a) *Tinodes consiglioi* Botosaneanu, 1980 is an incipient species: **stat. nov.**

***Tinodes dives* (Pictet, 1834)**

(Figures 27–34, Map 2)

Hydropsyche dives Pictet, 1834:215–216. “Je n’ai trouvé cette jolie espèce qu’une fois, au mois Juillet, dans la vallée du Biot (Chablais).”

Material examined. **France**, Western Alps, Saint-Philibert, Grande Chartreuse, 45.370 5.839, 1020 m, 15.VII.2007, leg. M. Bálint (23 males, 3 females, OPC). France, Belledonne, Villard-Saint-Cristopher, 44.976 5.813, 1100m, 16.VII.2007, leg. M. Bálint (2 males, 2 females, HNHM).

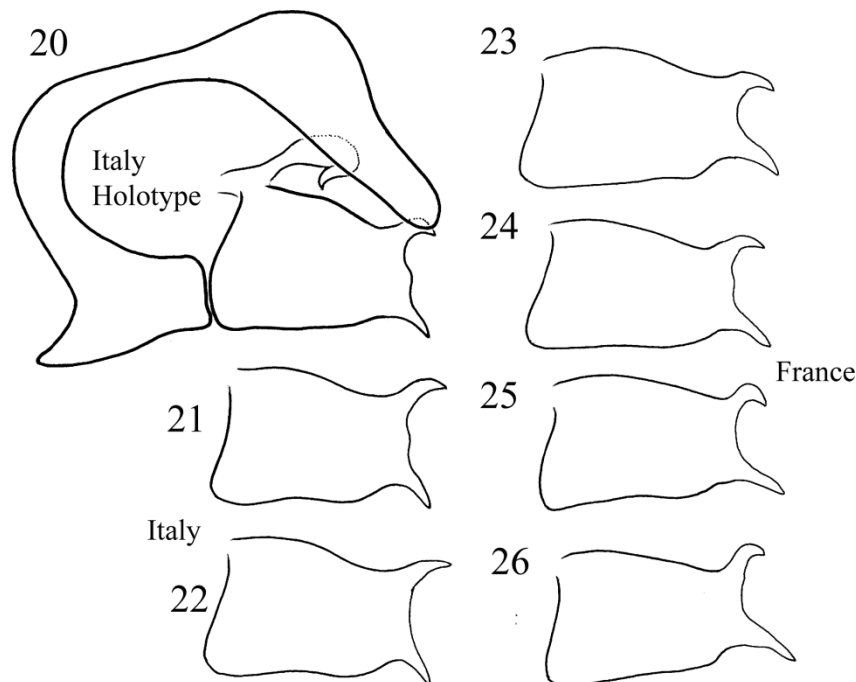

Figure 20–26. *Tinodes consiglioi* Botosaneanu, 1980. Holotype: 20 = left gonopod with the basal plane and paraproct with sternite IX in lateral view, 21–22 = lateral profile of simplified left gonopod from Italian populations, 23–26 = lateral profile of simplified left gonopod from French populations.

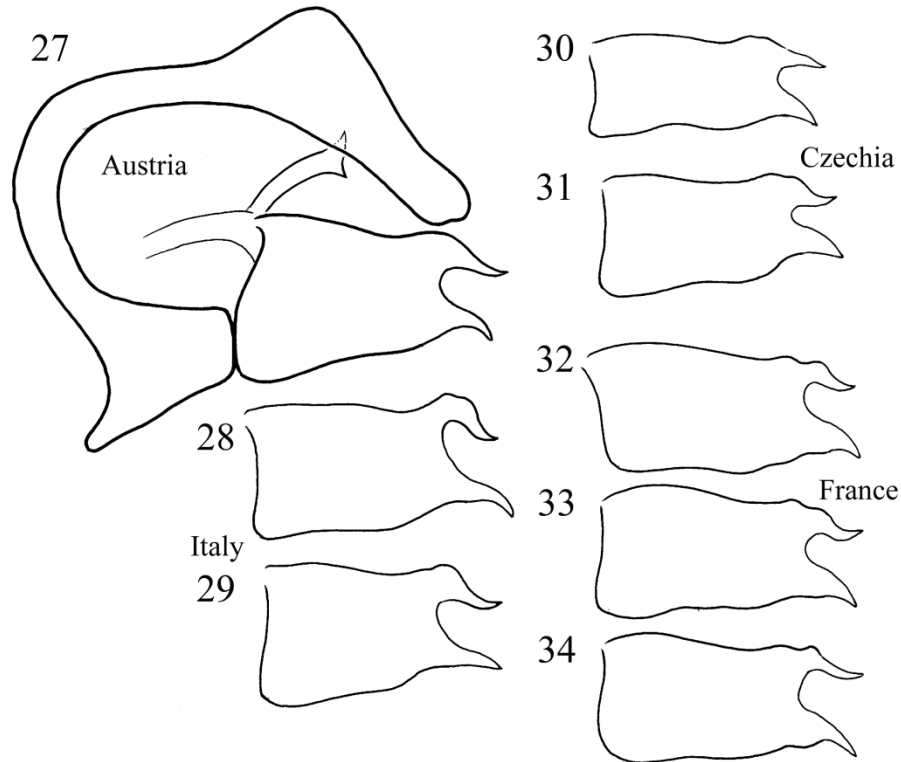

Figure 27–34. *Tinodes dives* (Pictet, 1834). 27 = left gonopod with the basal plane and paraproct with sternite IX in lateral view from Austrian population, 28–29 = lateral profile of simplified left gonopod from Italian populations, 30–31 = lateral profile of simplified left gonopod from Czech populations, 32–34 = lateral profile of simplified left gonopod from French populations.

France, Fontaine-de-Vaucluse, department Vaucluse, la Sorgue, E5°7'49'', N43°55'16'', 79 m, 22.X.2015, leg. G. Coppa (1 male, OPC). France, Ecole, department Savoie, le Nant de la Chapelle, Chapelle de Bellevaux, E 6°12'6'', N 47°35'56'', 1040 m, 12. VII. 2010, leg. G. Coppa (3 males, 2 females; OPC). France, Auberive, department Haute-Marne, source de l'Aube, E5°7'28'', N47°45'39'', 377 m, 9.VII.2018, leg. G. Coppa (1 male, OPC). France, Mijoux, department Ain, ru Septfontaines, E 5°57'32'', N 46° 19'21'', 968m, 25.VII.2015, leg. G. Coppa (2 males, 1 female; OPC). France, Etalante, department Côte-d'Or, cirque de la Coquille / la Coquille, E4°45'57'', N47°38'42'', 380m, 4.V.2012, leg. G. Coppa (5 males, 3 females; OPC). France, Auberive, department Haute-Marne, Val Clavin, E 5°3'5'', N 47°45'8'', 382 m, 18. VIII. 2018, leg. G. Coppa (2 females; OPC). France, Florac, department Lozère, source du Pêcher, 560 m, 11.VII. 2006, leg. G. Coppa (7 males, 1 female; OPC). France, Omblèze, department Drôme, le Gervanne, cascade de la Pissoire, E 5°11'22'', N 44°50'38'', 599

m, 4.V.2014, leg. G. Coppa (1 male, 1 female; OPC). France, Die, department Drôme, en aval abbaye de Valcroissant, 17.VII. 2004, leg. G. Coppa (2 males, 1 female; OPC). France, Uvernet-Fours, department Alpes-de-Hautes-Provence, le Bachelard, Bayasse, E 6°44'40'' N 44°18'26'', 1800m, 8.VI.2009, leg. G. Coppa (3 males, 2 females; OPC). France, Les Bondons, department Lozère, ru Malpertuo, Malaval, 969 m, 25.V. 2017, leg. G. Coppa (9 males, 6 females; OPC). France, Ageville, department Haute-Marne, Combe Fontenois, E 5°22'20'', N 48°6'59'', 327 m, 4. V. 2011, leg. G. Coppa (2 males, OPC). France, Chézery-Forens, department Ain, Rocher des Hirondelles, la Valserine, E 5°53'32'', N 46°14'41'', 677 m, 20.VII.2017, leg. G. Coppa (4 males, 2 females; OPC). France, Foncine-le-Bas, department Jura, ru amont de la Gypserie, E 6°1'48'', N46°37'33'', 752m, 21. VII. 2015, leg. G. Coppa (7 males, 2 females; OPC). France, La Bastide-Pradines, department Aveyron, Le Cernon, 22. VII.2013, leg. G. Coppa (3 males, 4 females; OPC). France, Germaines, department Haute-

Marne, ru de Valverse, E5°0'12'' N47°50'4'', 311 m, 8.VII.2018, leg. G. Coppa (3 males, 2 females; OPC). **Italy**, Lombardia, Monasterolo Del Castello Bergamo, Val Torrezzo Ca'Niverzoli, 500m, 9.VII.2007, leg. M. Bálint, O. Lodovici & M. Valle (9 males, 5 females OPC). Italy, Bergamo Province, Lenna, Sorgente Fregera, 500 m a.s.l. 4.VIII.2010, singled, leg. O. Lodovici & J. Oláh (68 males, 49 females, OPC). Italy, Bergamo Province, S. Giovanni Bianco, Roncaglia, hygropetric habitat, 500 m a.s.l. 4.VIII.2010, singled leg. O. Lodovici & J. Oláh. (4 males, 1 female, OPC). Italy, Trentino Alto Adige, Venetian Pre-Alps, Speccheri, low brook below the dam, with a lot of aquatic vegetation, 45.765N, 11.132E, 680 m, 10.IX.2020, leg. Gilles Vinçon (3 males, OPC). Italy, Trentino, Val di Concei, , many resurgentes with mosses, 45.962N, 10.75E, 1520 m, 11.IX.2020, leg. Gilles Vinçon (1 male, OPC). **Slovakia**, N. Slovakia, Chočské vrchy Mts, source nr. Prosiek, ca 650 m, 14.8.1961, leg. J. Sýkora (1 male, 1 female; OPC, 6 males, 8 females; NMPC). Slovakia, W. Slovakia, Strážovské vrchy Mts, Rajčanka stream SE Strážov Mt. (720 m), 27.6.2009, leg. P.

Chvojka (4 males, 4 females; OPC, 20 males, 7 females; NMPC).

Remarks. The nearby position of the apicodorsal and apicoventral spines of the gonopods that is the inter-spine shape embraced by the apicodorsal and apicoventral spines, the bifid apex of the basal plate of gonopods as well as the longest head of the paraproct distinguish this species from all the others in the complex. The nominate species of the complex has the longest paraproctal region of megasetae as well as the upward curving tip of the apicodorsal spine.

***Tinodes jeekeli* Botosaneanu, 1980 stat. nov.**

(Figures 35–43, Map 2)

Tinodes dives jeekeli Botosaneanu, 1980:75–76. “Holotype ♂ de Yougoslavie, Croatie: Plitvice Jez., 4.VI.1963, coll. C.A.W. Jeekel; 2 Paratypes ♂, même localité et même date, coll. F.C.J.Fischer.”

Tinodes dives (Pictet, 1834): Malicky 2005:555. *Tinodes dives jeekeli* Botosaneanu synonymised with *Tinodes dives* (Pictet).

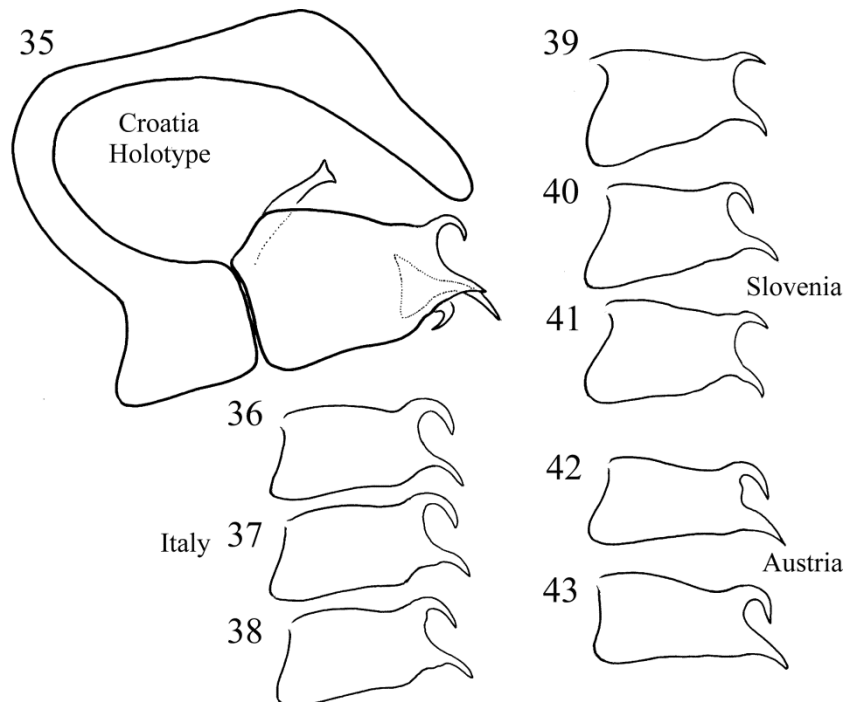

Figure 35–43. *Tinodes jeekeli* Botosaneanu, 1980. Holotype: 35 = left gonopod with the basal plane and paraproct with sternite IX in lateral view, 36–38 = lateral profile of simplified left gonopod from Italian populations, 39–41 = lateral profile of simplified left gonopod from Slovenian populations, 42–43 = lateral profile of simplified left gonopod from Austrian populations.

Material examined. **Austria**, Karawanken mountains, southwards Bad Vellach, Vellach stream, 46.428241°N, 14.550461°E, 25.VII.1989, leg. J. Oláh (1 male, OPC). **Italy**, Bergamo Province, Mezzoldo, Alpe Ancogno, hygropetric habitat, 1850m, 4.VIII.2010, singled leg. O. Lodovici & J. Oláh. (18 males, 8 females, OPC). **Slovenia**, Julian Alp, Soca Valley, side stream, 23.VI.1988, leg J. Oláh (1 male, OPC). Slovenia, Julian Alp, Radovna stream, 22.VI.1988, leg J. Oláh (6 males, 2 females; OPC). Slovenia, Julian Alp, Radovna stream, side stream, 23.VI.1988, leg J. Oláh (5 males, OPC). Slovenia, Julian Alp, side stream of Slava Bohinja, 24.VI.1988, leg J. Oláh (4 males, OPC). Slovenia, Mojstrana, la Bistrica Triglavska, E 13°55'4'', N 46°26'48'', 705m, 20.VII.2017, leg. J. LeDoaré (2 males, 2 females, both in copula; OPC).

Remarks. The remote position of the apico-dorsal and apicoventral spines of the gonopods that is the inter-spine shape embraced by the apico-dorsal and apicoventral spines, the bifid apex of the basal plate of gonopods as well as the middle-long head of the paraproct distinguish this species from all the others in the complex. Its speciation trait that is the apico-dorsal spine is characterized by downward curving shape. Based upon the principle of the phylogenetic species concept (Oláh et al. 2018a) *Tinodes jeekeli* Botosaneanu 1980 is an incipient species: **stat. nov.**

***Tinodes maclachlani* Kimmins, 1966**

Material examined. **Italy**, Calabria, SW Cosenza, -> Rizzuto, rochers suintants en bord de route et ruisselet plein d'orties et ronces, 39.25N, 16.163E, 935 m, 12.VI.20, leg. Gilles Vinçon (3 males, 9 females; OPC).

***Tinodes sylvia* Ris, 1903**

Material examined. **Italy**, Toscana, SE Reggello, < Pratomagno, 1300–1400m, brook and spring, 43.645N, 11.665E, 8. VI.2020, leg. Gilles Vinçon (1 male, OPC).

Annulipalpia

Hydropsychoidea superfamily

Hydropsychidae

***Diplectrona atra* species complex**

This complex is comprised of species with abbreviated internal lobes on segment X. Among the European *Diplectrona* species the members of *D. atra* complex have a pair of shorter setose internal lobes on segment X compared to the pair of setaless external lobes. The delineation of related species was based primarily on the comparative dorsal profile of the internal and external processes on segment X. However the relative length and the shape of these processes have been recorded rather variable and the species delineation was more reliably based on the adaptive trait of phallic organ, particularly on the character state of the lateral profile of the phalotheca (Oláh *et al.* 2020).

***Diplectrona ligurica* Oláh & Vinçon, sp. nov.**

(Figures 44–48, Photos 3–4)

Material examined. Holotype: **Italy**, Liguria, Beigua, brook and spring, 44.418N, 8.531E, 850 m, 6.VI.2020, leg. Gilles Vinçon (1 male, OPC). Paratypes: same as holotype (3 males, 5 females; OPC).

Diagnosis. Having the setose internal lobes on segment X shorter than the setaless external lobes that is the paraproct, it belongs to the *Diplectrona atra* species complex. The lateral profile of the curvature of the phallic organ has resemblance to *D. atra*, but the dorsal arch is regular without apical lowering; the phallic apex is broader, especially in ventral view; the middle section of the phalotheca is highly constricted both in lateral and ventral views.

Description. Male (in alcohol). Dark almost black animal. Forewings dark brown. Forewing length is 7 mm, apical fork I present on hindwing. Eyes are setaless not enlarged. Maxillary palp

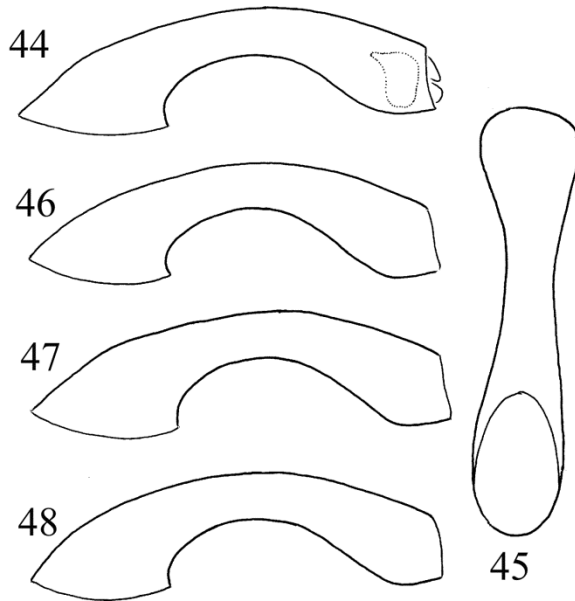

Figure 44–48. *Diplelectrona ligurica* sp. nov. Holotype male: 44 = lateral profile of phallic organ, 45 = ventral view of phallic organ, 46–48 = lateral profile of phallic organ, paratypes.

formula I-IV-III-II-V. Cephalic setose warts on head dorsum represented by two pairs (1) large egg-shaped compact occipital setose warts, (2) vertexal ocellar compact setose warts, as well as by a single (3) vertexal medioantennal compact setose wart; epicranial suture complete, not abbreviated; curves of lateral vertexal grooves rounded subtriangular; ending posterad far from epicranial groove. Anterodorsal filaments on sternite V 0.7X as long as the sternite, but after a basal first third the apical two thirds is thin; there are two internal reticulated sacs present both in segment VI and VII.

Male genitalia. Segment IX convex anterad, dorsum short and flat with a middle depression line. Segment X fused to the tergum IX. The dorsoapical setose lobes (internal lobes) of segment X well-developed, shorter than setaless external lobe. Cerci setose, high and short in lateral view, semi-circular in dorsal view. Unsetose paraproct (outer lobes or lateral plates of segment X) digitate with laterad turning pointed apices. Gonopods robust straight and its harpago mesad turning. Phallic apparatus with down curving and broadening basal section and with a longer tube-

forming horizontal on two thirds apical section; the lateral profile is characterized by regular arching dorsal and ventral apical two thirds; endotheal process movable and variously directed in the examined specimens; phallotremal sclerite large quadrangular in lateral view.

Etymology. *ligurica*, named after the region of holotype locality.

***Diplelectrona magna* Mosely, 1930**

Material examined. **Italy**, Calabria, SW Cosenza, -> Rizzuto, rochers suintants en bord de route et ruisseau plein d'orties et ronces, 39.25N, 16.163E, 935 m, 12.VI.20, leg. Gilles Vinçon (4 males, 2 females; OPC).

***Hydropsyche doehleri* Tobias, 1972**

Material examined. **Italy**, Calabria, Aspromonte, spring + brook, 38.189N, 15.846E, 1260 m, 7.IX.2020, leg. Gilles Vinçon (1 male, OPC).

Spicipalpia

Glossosomatidae Wallengren, 1891

***Agapetus padanus* (Bertuetti, Lodovici & Valle, 2004)**

Material examined. **Italy**, above Camposilvano, spring below the water capture, 45.746N, 11.161E, 1320 m, 18.X.2020, leg. Gilles Vinçon (2 males, 2 females; OPC).

Hydroptilidae

Hydroptilinae

Ptilocolepinae

***Ptilocolepus granulatus* (Pictet, 1834)**

Material examined. **Italy**, Graian Alps, Viu Valley, Borgial, big torrent, 45.203N 7.302E, 1500 m, 26.VI.2020, leg. Gilles Vinçon (2 males, 2 females; OPC).

Rhyacophilidae Stephens, 1836

***Rhyacophila appennina* McLachlan, 1898**

Material examined. **Italy**, Toscana: Val di Luce, brook, 44.122N, 10.62, 1700 m, 4.IX.2020, leg. Gilles Vinçon (1 male, 1 female; OPC). Italy, Toscana, Val di Luce, spring + brook, 44.15N, 10.635E, 1400 m, 4.IX.2020, leg. Gilles Vinçon (1 male, OPC). Italy, Toscana, north slope of Passo de Croce Arcana, 44.137N, 10.783E, 1550 m, and south slope, 44.129N, 10.781E, 1620 m, 4.IX.2020. leg. Gilles Vinçon (2 males, OPC).

***Rhyacophila bonaparti* Schmid, 1947**

Material examined. **Italy**, Maritime Alps, S.E. Pratolungo, Vallone di Riofreddo, brooklet and spring in open grassland, above the Malinvern and della Paur lakes, 44.219N, 7.207E, 2500 m, 10.VIII.2020, leg. Gilles Vinçon (1 male, OPC).

***Rhyacophila intermedia* McLachlan, 1868**

Material examined. **Italy**, Maritime Alps, S.E. Pratolungo, Vallone di Riofreddo, brooklet and spring in open grassland, above the Malinvern and della Paur lakes, 44.219N, 7.207E, 2500 m, 10.VIII.2020, leg. Gilles Vinçon (1 male, OPC). France, Savoie Forclaz lakes, below the Lac Noir, torrent, 2530 m, 45.658N, 6.699E, 16.VIII.2020, leg. Gilles Vinçon (2 males, OPC). Italy, Madonna di Campiglio, brook above Nero Lake, 46.245E, 10.782N, 2260 m, 11.IX.2020, leg. Gilles Vinçon (1 male, OPC). Italy, Madonna di Campiglio, brook below Serodoli lake and above Serodoli lake, 46.246N, 10.78E, 2350-2380 m, 11.IX.2020, leg. Gilles Vinçon (1 male, OPC). Italy, Pennines Alps, Gressoney Valley, near Ronc de Grangia, spring and br., 45.607N, 7.812E, 600 m, 17.X.2020, leg. Gilles Vinçon (1 male, OPC).

***Rhyacophila kelnerae* Schmid, 1971**

Material examined. **Italy**, Toscana, Passo del Cerreto, in direction of La Nuda Glacial Circus,

spring and brook, 44.291N, 10.229E, 1400m, 30.VI.2020, leg. Gilles Vinçon (4 males, 1 female; OPC). Italy, Graian Alps, Gran Paradiso Massif, Champorcher Valley, 45.624N, 7.592E, 1900 m, 11.IX.2020, leg. Gilles Vinçon (2 males, OPC). Italy, Graian Alps, Gran Paradiso Massif, Champorcher Valley, above Champorcher, spring with mosses, after a tunnel, 45.625N, 7.618E, 1480 m, 11.IX.2020, leg. Gilles Vinçon (4 males, OPC).

***Rhyacophila meyeri* McLachlan, 1879**

Material examined. **Italy**, Piemonte, Pennines Alps, Biella, above Santuario di Oropa, above the Mucrone Lake, 45.629N, 7.942E, 1930m, 4.VII.2020, leg. Gilles Vinçon (1 male, OPC). Italy, Pennines Alps, Andrate, Viona Valley, torrent and lateral brooklets, 45.547N, 7.889E, 1120 m, 8.VIII.2020 leg. Gilles Vinçon (1 male, OPC). Italy, Pennines Alps, Gressoney Valley, near Ronc de Grangia, spring and br., 45.607N, 7.812E, 600 m, 17.X.2020, leg. Gilles Vinçon (11 male, 8 females; OPC).

***Rhyacophila praemorsa* McLachlan, 1879**

Material examined. **Italy**, Madonna di Campiglio, brook above Nero Lake, 46.245E, 10.782N, 2260 m, 11.IX.2020, leg. Gilles Vinçon (1 male, OPC).

Remarks. It seems *Rhyacophila praemorsa* is a complex of several sibling species. The single specimen has rather diverged genital structure. It is probably represents a new sibling species. Its independent incipient species status has to be examined based on comparative samples from several populations.

***Rhyacophila tristis* species group**

Having complex phallic organ and vertical segment X as well as cerci absent this species group belongs to the *Rhyacophila philopotamoides* species branch. *Rhyacophila tristis* species group has the following state of character combination. Segment IX massive and without

apicodorsal lobe. Segment X has vertical or oblique position and highly diverse, reflecting the function of speciation trait. The anal sclerite that is the epiproct of segment XI is rather large, attached or partially fused to each others and welded to segment X. Apical band that is the U-shaped paraproct of segment XI large with membranous tergal band or strap. Phallosome large with a dorsal appendage, the aedeagus and the parameres are simple digitiform.

Rhyacophila pubescens species complex

(Map 3)

It seems *Rhyacophila pubescens* is not a single species; it is a species complex in the *Rhyacophila tristis* species group composed possibly of many sibling species. Here we delineate five siblings: *R. abruzzica* sp. nov., *R. harmasa* sp. nov., *R. ligurica* sp. nov., *R. pubescens* Pictet, 1834, *R. tsurakiana* Malicky, 1984.

Similarly to the Caucasian species complexes of the *Rhyacophila tristis* species group, *Rhyacophila spinulata* species complex and *R. abchasic* species complex, the species delineation in

the *R. pubescens* complex is also based primarily on the shape divergences in the lateral profile of the structural complex amalgamated by segment X, epiproct and paraproct as well as in the fine structure of the dorsal and lateral profiles of the dorsal appendages of the phallosome. The phallosomal dorsal appendage of the *pubescens* complex forms a finely pegged, plane with frictional dorsum functioning as an effective stimulatory structure in copulatory processes realising a diversity potential as a speciation trait.

Rhyacophila abruzzica Oláh & Vinçon, sp. nov.

(Figures 49–51, Map 3, Photo 10–12)

Material examined. Holotype: **Italy**, Abruzzi, South Maiella Massif, brook on limestone substratum, 41.882N, 14.25E, 780 m, 13.06.20, leg. Gilles Vinçon (1male, OPC). Paratypes: Italy, Abruzzi: Prati di Tivo, spring with mosses below the water captage, 42.514N, 13.573E, 1370 m, 9.IX.2020, leg. Gilles Vinçon (2 males, OPC). Italy, Abruzzi, Prati di Tivo, spring and brook below the fountain, 42.502N, 13.573E, 1550–1580 m, 9.IX.2020, leg. Gilles Vinçon (1 male, OPC).

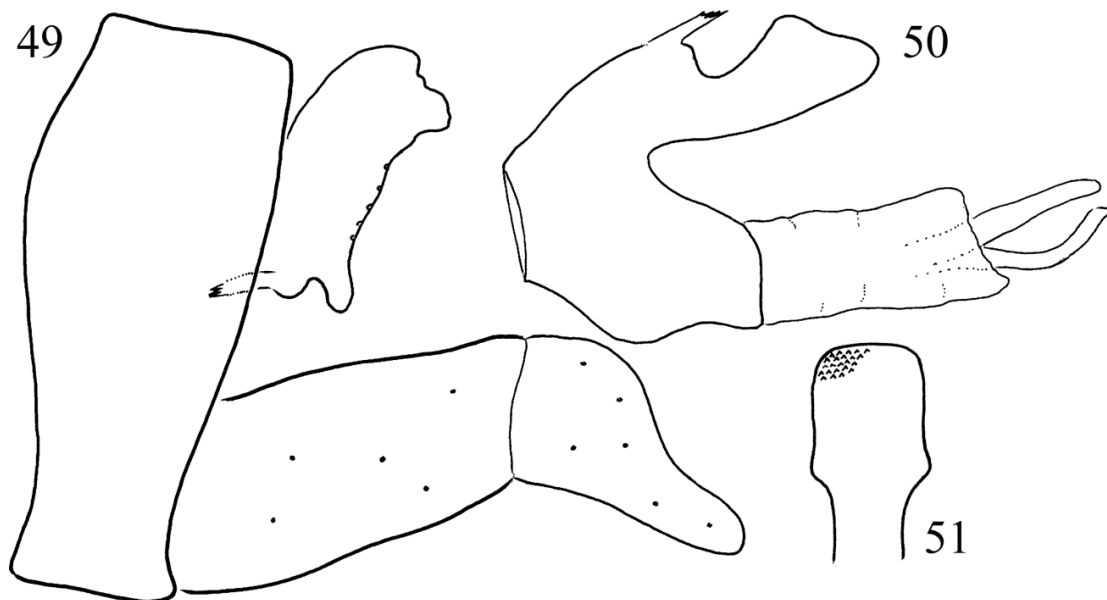
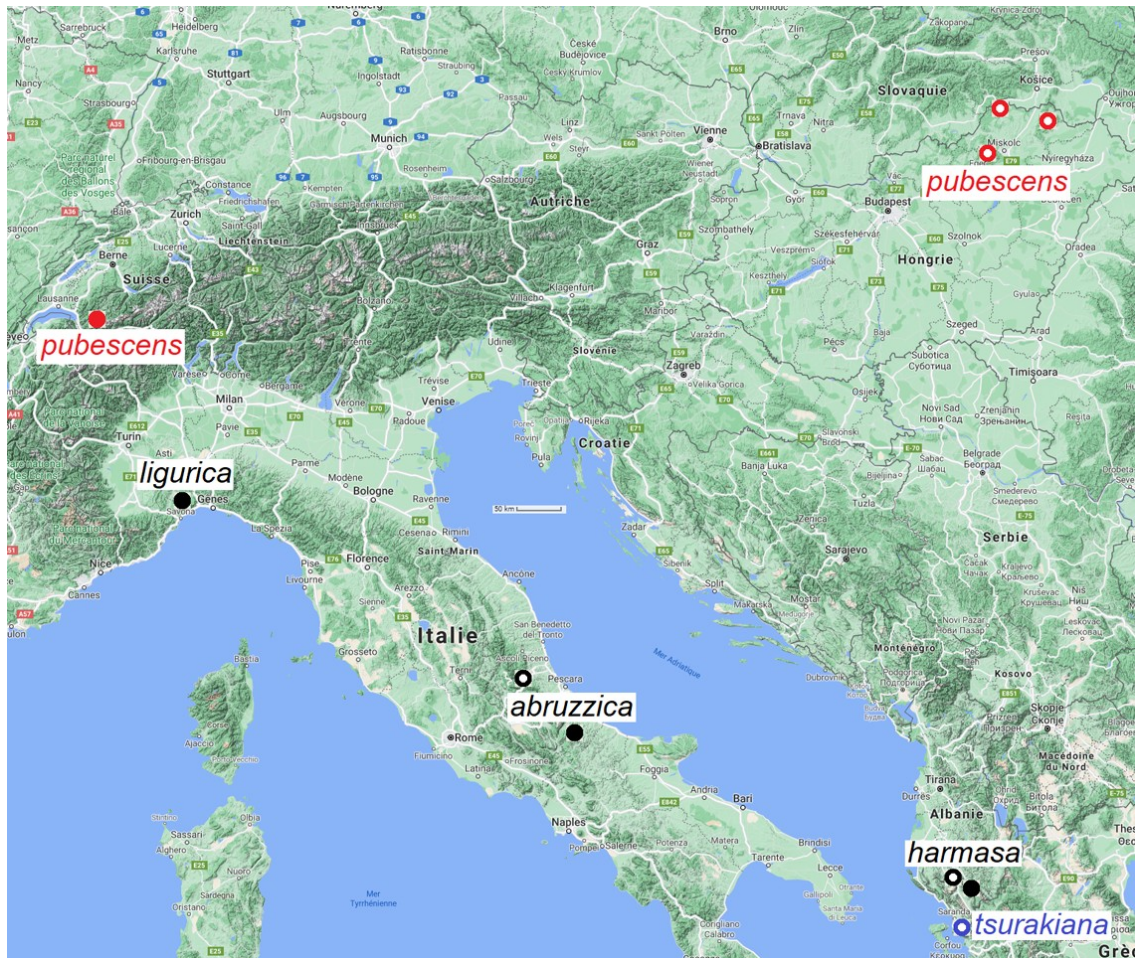

Figure 49–51. *Rhyacophila abruzzica* sp. nov. Holotype male: 49 = Lateral view of the genitalia without phallic organ, 50 = lateral view of the phallic organ, 51 = dorsal view of the dorsal appendages of the phallosome.



Map 3. Distribution of *Rhyacophila pubescens* species complex (full circles represent the type localities).

Diagnosis. Having oblique vertical directed segment X with fused discernible epiproct and with membranous tergal strap this new species belongs to the *Rhyacophila tristis* species group; this new species with its elongated plate-form dorsal phallothecal appendages with pegged dorsal surface is a member of the *Rhyacophila pubescens* species complex; it is most similar to the nominate species of the complex, *R. pubescens*, but differs by the lateral profile of the segment X-epiproct-paraproct complex as well as by the dorsal phallothecal appendages that are more broad plate-like both in lateral and dorsal view.

Description. Head, antennae, maxillary palps, legs and segmental sclerites dark brown. Forewing brown without any pattern in alcohol,

forewing length 9 mm. Segment X rather enlarged subapical process short, somewhat truncated. Lateral shape of the harpago, the second segment of the gonopods with elongated ventral lobe. Phallic organ is particularly organised; it is fixed dorsad to the complex of segment X-epiproct-paraproct by the membranous tergal strap; phallobase together with the phallotheca has a long dorsal appendage with triangular lateral and quadrangular dorsal shape; erectile endotheca clearly membranous sunken or immersed into phallobase; aedeagus seems a thin rod-like structure, probably the enforced, chitinised ductus ejaculatoricus; a pair of parameres digitiform less pigmented.

Etymology. *abruzzica*, named after the type locality.

***Rhyacophila harmasa* Oláh & Vinçon, sp. nov.**

(Figures 52–54, Map 3)

Material examined. Holotype: **Albania**, Permet county, Nemercke Mts, 1 km S of Leushe, N slope of Mt. Policani 2 km NE of Dhembel Pass, 659 m, N40.220090° E20.356460° 24.V.2006, leg. Z. Barina, T. Pifkó & D. Pifkó (1 male, OPC). Paratype: Albania, Tepelenë district, Dragot, sidebrook of Vjosë River and its plane tree gallery S of the village, N40°17.030' E20°04.100', 145m, 14.X.2013, leg. P.Juhász, T.Kovács, D.Murányi, G.Puskás, (1 male, OPC).

Diagnosis. Having oblique vertical directed segment X with fused discernible epiproct and with membranous tergal strap this new species belongs to the *Rhyacophila tristis* species group; this new species with its elongated plate-form dorsal phalloshecal appendages with pegged dorsal surface is a member of the *Rhyacophila pubescens* species complex; it is most similar to the *R. tsurakiana* described from Greece, but differs by the lateral profile of the segment X-epiproct-paraproct complex with longer subapical process and knob-like epiproct as well as by the

dorsal phalloshecal appendages that is supplied with lateral rims discernible both in lateral and dorsal views. The harpago is with a shorter ventral lobe.

Description. Head, antennae, maxillary palps, legs and segmental sclerites dark brown. Forewing brown without any pattern in alcohol, forewing length 9 mm. Segment X rather enlarged subapical process long, produced. Lateral shape of the harpago, the second segment of the gonopods with abbreviated ventral lobe. Phallic organ is particularly organised; it is fixed dorsad to the complex of segment X-epiproct-paraproct by the membranous tergal strap; phallobase together with the phallosheca has a long dorsal appendage with marginal rims; erectile endotheca clearly membranous sunken or immersed into phallobase; aedeagus seems a thin rod-like structure, probably the enforced, chitinised ductus ejaculatoricus; a pair of parameres digitiform less pigmented.

Etymology. *harmasa*, from “hármás” tripled in Hungarian, refers to the three-lobed dorsoapical region of the segment X-epiproct-paraproct complex.

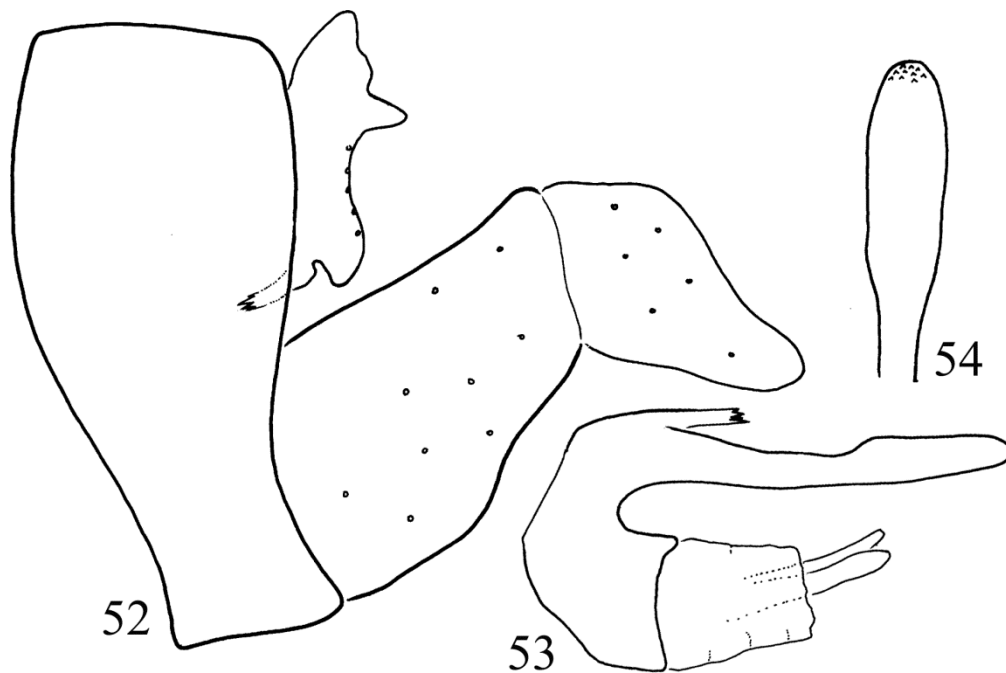

Figure 52–54. *Rhyacophila harmasa* sp. nov. Holotype male: 52=Lateral view of the genitalia without phallic organ, 53=lateral view of the phallic organ, 54=dorsal view of the dorsal appendages of the phallosheca.

***Rhyacophila ligurica* Oláh & Vinçon, sp. nov.**

(Figures 55–57, Map 3, Photos 3–4)

Material examined. Holotype: **Italy**, Liguria, Beigua, brook and spring, 44.418N,8.531E, 850 m, 2.IX.2020, leg. Gilles Vinçon (1 male, OPC). Paratypes: same as holotype (3 males, OPC).

Diagnosis. Having oblique vertical directed segment X with fused discernible epiproct and with membranous tergal strap this new species belongs to the *Rhyacophila tristis* species group; this new species with its elongated plate-form dorsal phallosheath appendages with pegged dorsal surface is a member of the *Rhyacophila pubescens* species complex; it is most similar to the *R. tsurakiana* described from Greece, but differs by the lateral profile of the segment X-epiproct-paraproct complex with longer subapical process and knob-like epiproct as well as by the dorsal phallosheath appendages that is supplied with

lateral rims discernible both in lateral and dorsal views. The harpago is with a shorter ventral lobe.

Description. Head, antennae, maxillary palps, legs and segmental sclerites dark brown. Forewing brown without any pattern in alcohol, forewing length 9 mm. Segment X rather enlarged subapical process long, produced. Lateral shape of the harpago, the second segment of the gonopods with abbreviated ventral lobe. Phallic organ is particularly organised; it is fixed dorsad to the complex of segment X-epiproct-paraproct by the membranous tergal strap; phallobase together with the phallosheath has a long dorsal appendage with marginal rims; erectile endotheca clearly membranous sunken or immersed into phallobase; aedeagus seems a thin rod-like structure, probably the enforced, chitinised ductus ejaculatoricus; a pair of parameres digitiform less pigmented.

Etymology. *ligurica*, named after the type locality.

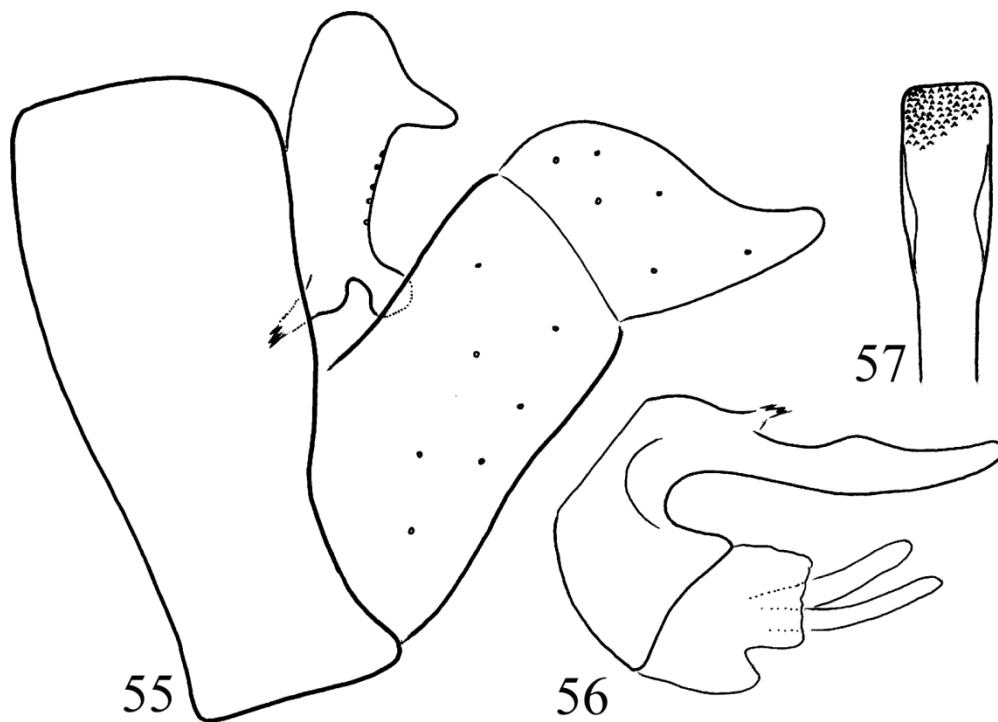

Figure 55–57. *Rhyacophila ligurica* sp. nov. Holotype male: 55=Lateral view of the genitalia without phallic organ, 56=lateral view of the phallic organ, 57=dorsal view of the dorsal appendages of the phallosheath.

***Rhyacophila pubescens* Pictet, 1834**

(Map 3)

Material examined. **Hungary:** Bükk Mts. Sebes Stream, 7. X. 1964, singled leg. J. Oláh (8 males, OPC). Hungary, Zemplén Mts. Komlóska stream, 11. VI. 1964, singled leg. J. Oláh (9 males, OPC). Hungary, Mátra Mts. Ménes stream, Patkós spring, 4–5. VII.1983, singled leg. J. Oláh, (12 males, OPC). Hungary, Bükk Mts, Mályinka, Moldva-völgy, 8.VI.2005 leg. M. Bálint (1 male, OPC).

***Rhyacophila tsurakiana* Malicky, 1984**

(Map 3)

Material examined. **Albania,** Sarandë District, Vrinë, shore of river Lumi i Pavllës, 10m, 39.71786N, 20.02033E, leg. Z. Barina, D. Pifkó & G. Puskás 8.V.2014 (2 males, OPC)

***Rhyacophila tristis* Pictet, 1834**

Material examined. **Italy,** Maritime Alps, S.E. Pratolungo, Vallone di Riofreddo, brooklet and spring in open grassland, above the Malinvern and della Paur lakes, 44.219N, 7.207E, 2500 m, 10. VIII.2020, leg. Gilles Vinçon (1 male, OPC). **Italy,** Graian Alps, Viu Valley, Borgial, big torrent, 45.203N 7.302E, 1500 m, 26.VI.2020, leg. Gilles Vinçon (7 males, 8 females; OPC). **Italy,** Marches: NW Arquata del Tronto, Camartina, ruisseau, 42.777N, 13.286E, 760 m, 15.VI.2020, leg. Gilles Vinçon (1 male, OPC).

***Rhyacophila rectispina* McLachlan, 1884**

Material examined. **Italy,** Graian Alps, Ingria, brooklet and spring, 45.463N, 7.568E, 920 m, 8.VIII.2020 leg. Gilles Vinçon (2 males, OPC). **Italy,** Graian Alps, Gran Paradiso Massif, Champorcher Valley, 45.624N, 7.592E, 1900 m, 11.IX. 2020, leg. Gilles Vinçon (2 males, OPC). **Italy,** Graian Alps, Gran Paradiso Massif, Champorcher Valley, above Champorcher, spring with mosses, after a tunnel, 45.625N, 7.618E, 1480 m, 11.IX.2020, leg. Gilles Vinçon (4 males, OPC).

Italy, Pennines Alps, Gressoney Valley, Pillaz, brook and spring, 45.642N, 7.875E, 1340-1380 m, 17.X.2020, leg. Gilles Vinçon (7 males, OPC).

***Rhyacophila rougemonti* McLachlan, 1880**

Material examined. **Italy,** Abruzzi, Val Fondillo, brook and spring, 1300m, 41.749N, 13.865E, 9.VI.20, leg. Gilles Vinçon (4 males, 1 female; OPC). **Italy,** Basilicata, Lagonegro, Reserva regionale Lago Laudemio, big resurgence, 1300 m, 40.154N, 15.821E, 10.VI.20, leg. Gilles Vinçon (12 males, OPC). **Italy,** Abruzzi, Prati di Mezzo, > Fontitune, springs near the top, 41.651N, 13.94E and 41.651N, 13.959E, 1650–1700 m, 9. VI.2020, leg. Gilles Vinçon (5 males, 1 female; OPC). **Italy,** Abruzzi, Val Fondillo, big resurgence, «Sorgente Tornareccia», in beach forest, with mosses and aquatic vegetation, near the springs, 41.771N, 13.858E, 1150 m, 5.IX. 2020, leg. Gilles Vinçon (3 males, 2 females; OPC).

***Rhyacophila stigmatica* (Kolenati, 1859)**

Material examined. **Italy,** Cottian Alps, Macra valley, spring tributary of the Bedale Intersile, 44.426N, 7.143E, 2300 m, 9.VIII.2020, leg. Gilles Vinçon (8 males, OPC). **Italy,** Trentino, Val di Concei, brook with mosses, 45.959N, 10.7413E, 1400 m, 11.IX.2020, leg. Gilles Vinçon (1 male, OPC).

***Rhyacophila torrentium* Pictet, 1834**

Material examined. **Italy,** Cottian Alps, Macra valley, below Canosio, big torrent and lateral brook, Maira tributary, 44.458N, 7.089E, 1200 m, 9.VIII.2020, leg. Gilles Vinçon (2 males, OPC).

***Rhyacophila vulgaris* species complex**

(Map 4)

Rhyacophila vulgaris is a widely distributed European species with rather stable speciation trait of the phallic organ. Three incipient sibling species are known, produced by integrative organisation in the peripheries of its distribution in Italy along the Appenines: *Rhyacophila hartigi*

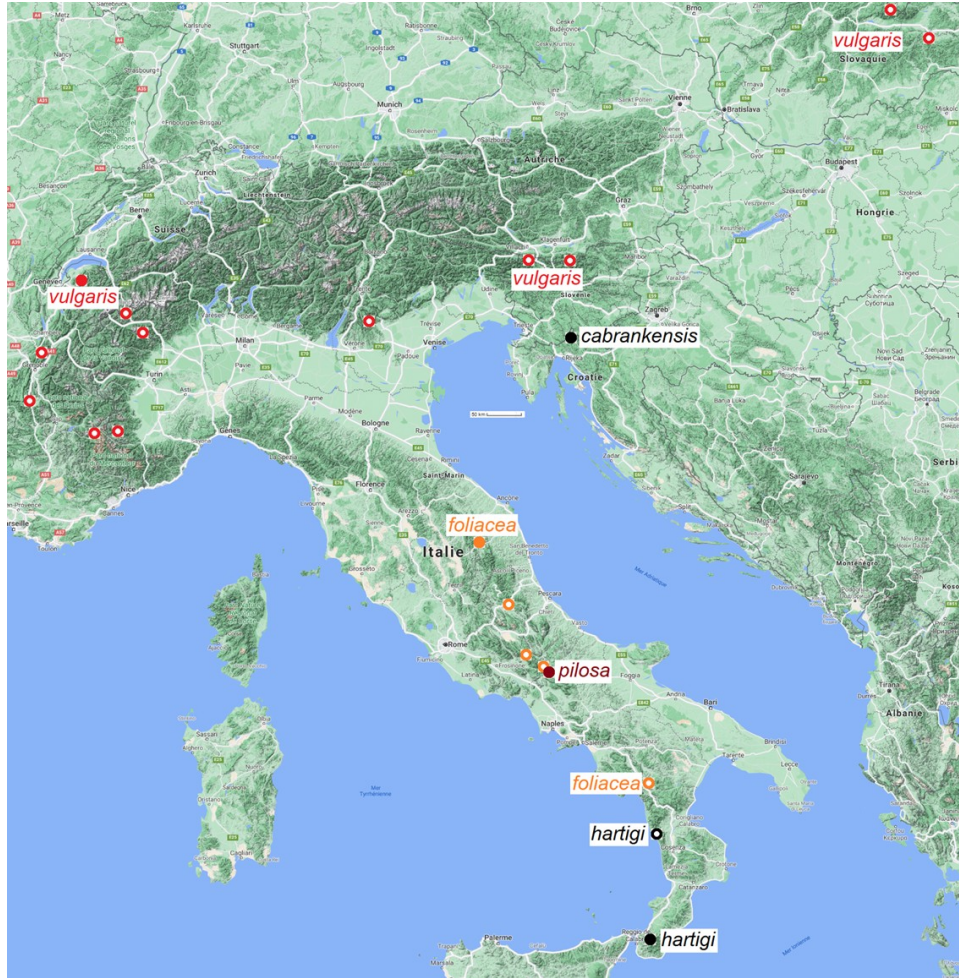

Map 4. Distribution of *Rhyacophila vulgaris* species complex (full circles represent the type localities).

Malicky, 1971, Calabria; *R. foliacea* Moretti, 1981, Central Appenines as well as in Croatia: *Rhyacophila cabrankensis* Malicky, Previšić & Kučinić, 2007 (Map 4). Here we describe the fourth incipient phylogenetic species of the *Rhyacophila vulgaris* species complex. *Rhyacophila pilosa* sp. nov.

***Rhyacophila foliacea* Moretti, 1981**

(Map 4)

Material examined. **Italy**, Abruzzi, L'Aquila, Spring Fium Vera, 42.370N, 13.458E, 680 m, 9.IX.2020 leg. Gilles Vinçon (1 male, OPC). Italy, Abruzzi, Val Fondillo, big resurgence, «Sorgente Tornareccia», in beach forest, with mosses

and aquatic vegetation, torrent, 41.771,13.856, 1140 m, 5.IX.2020 leg. Gilles Vinçon (3 males, OPC). Italy, Molise, Spring of the Volturno River, 41.639N, 14.078E, 550m, 6.IX.2020 leg. Gilles Vinçon (2 males, OPC). Italy, Basilicata, Lago-negro, Reserva regionale Lago Laudemio, big resurgence, 1300 m, 40.154N, 15.821E, 10.VI.20, leg. Gilles Vinçon (1 male, OPC).

***Rhyacophila hartigi* Malicky, 1971**

(Map 4)

Material examined. Italy, Calabria, Acquapessa (CS), F.ra dei Bagni T.L. 150m, 3.XII.1994, leg. Pantini-Valle (1 male, OPC).

***Rhyacophila pilosa* Oláh & Vinçon, sp. nov.**

(Figures 58–59, Map 4)

Material examined. Holotype: Italy, Molise, Colli a Volturmo (IS), f. Volturmo c/o Ponte Sbi-ego, 300m, 1.IX.2009, leg. Bertuetti *et al.* identified as *Rhyacophila foliacea* Moretti by M. Valle, 2000 (1 male, OPC).

Diagnosis. Having dorsoapical process on the tergum IX and cerci present this new species belongs to the *Rhyacophila vulgaris* species group. Its particularly structured phallic organ is typical for the *Rhyacophila vulgaris* species complex. According to the lateral shape of the ventral and dorsal arms of the aedeagus as well as the ratio between paramere shaft and terminal spine *Rhyacophila pilosa* sp. nov. is most close to *Rhyacophila hartigi* but differs by the slender, S-forming and bare paramere shaft, by the shape and by the pilosed ventral arm of the aedeagus. The lateral profiles of both the epiproct and the harpago are also significantly diverged.

Description. Head, antennae, maxillary palps, legs and segmental sclerites light brown or yellowish. Forewing brown without any pattern in alcohol, forewing length 11 mm. Segment X rather enlarged with long, narrow and tapering dorsoapical lobe. Lateral shape of the harpago, the

second segment of the gonopods with short and high excision. Phallic organ is particularly organised; it is fixed dorsad to the complex of segment X-epiproct-paraproct by the tergal strap; phallobase together with the phallosome form a slightly narrowing tube, aedeagus with paired dorsal and single ventral arms; ventral arms are particularly pilosed, especially on the dorsum, ductus ejaculatoricus is almost as long as the paired dorsal arm, the dorsal arm with pilosed apex; paramere with long S-forming shaft and short apical spine.

Etymology. *pilosa*, from “pilose” covered with hairs, refers to the dorsal surface of the ventral arm of the aedeagus mostly armed with short spines.

***Rhyacophila vulgaris* Pictet, 1834**

(Map 4)

Material examined. **Austria**, Karawanken Mountains, Vellach stream, 25.VII.1989, leg. J. Oláh (5 males, OPC). **France**, La Condamine, Provence Alps, 44.451 6.741, 1263 m, 11.VII.2007, leg. M. Bálint (1 male, OPC). Western Alps, Lalley, 44.732N, 5.679E, 1221m, 16.VII.2007, leg. M. Bálint (4 males OPC). Western Alps, Saint-Philibert, Grande Chartreuse, 45.370 5.839, 1020 m, 15.VII.2007, leg. M. Bálint (1

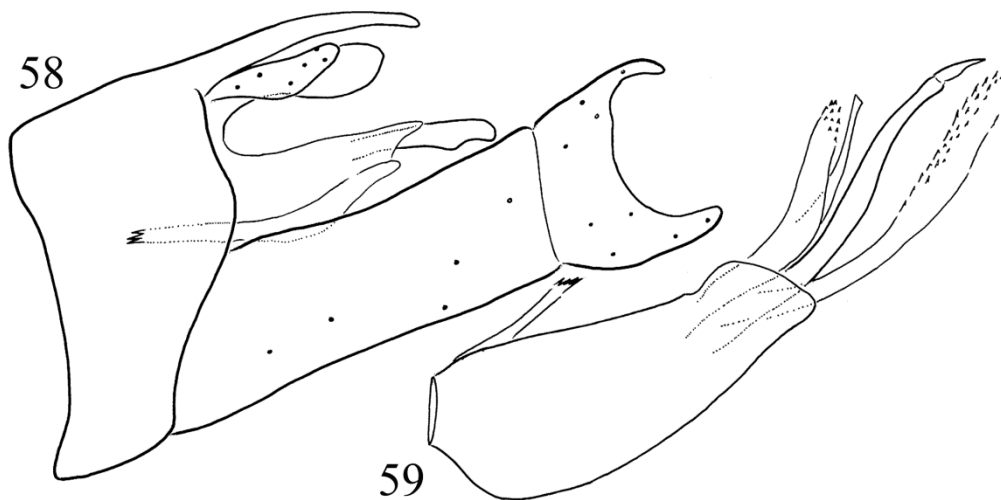

Figure 58–59. *Rhyacophila pilosa* sp. nov. Holotype male: 58=Lateral view of the genitalia without phallic organ, 59=lateral view of the phallic organ.

male, OPC). **Italy**, Piemonte, Grand St Bernard, torrent, spring near the parking, 45.846N, 7.175E, 1780m, 6.VII.2020, leg. Gilles Vinçon (1 male, OPC). **Italy**, Cottian Alps, Macra valley, below Canosio, big torrent and lateral brook, Maira tributary, 44.458N, 7.089E, 1200 m, 9.VIII.2020, leg. Gilles Vinçon (2 males, OPC). **Italy**, Graian Alps, Gran Paradiso Massif, > Dondenaz, spring + cascade, 45.612N, 7.523E, 2400 m, 11.IX.2020, leg. Gilles Vinçon (1 male, OPC). **Italy**, Venetian Pre-Alps, below Campogrosso, spring under a water capture, 45.716N, 11.183E, 1060 m, 18.X.2020, leg. Gilles Vinçon (1 male, OPC). **Poland**, High Tatra, Chochołowska valley, 22.VIII.1986, leg. J. Oláh, (3 males, OPC). **Slovakia**, Slovensky Ray, Hnilec stream valley, small side stream, 27.VII.1964, leg. J. Oláh (1 male, OPC). **Slovakia**, Slovensky ray, Velky studeny stream, 17.VII.1966, leg. J. Oláh (1 male, 1 female, OPC). **Slovakia**, Slovensky Ray, Biela Voda stream, 22.VII.1966, leg. J. Oláh (1 male, OPC). **Slovakia**, Slovensky Ray, Dobsina, Stratena, 10.VII.1967, leg. H. Steinmann (1 male, OPC). **Slovenia**, Julian Alps, Radovna stream, 21.VI.1988, light leg. J. Oláh (14 male, 2 females; OPC).

Integripalpia

Plenitentoria

Limnephiloidea superfamily

Lepidostomatidae

***Crunoecia irrorata* (Curtis, 1834)**

Material examined. **Italy**, Toscana, > Reggello, spring in sloping ground and brooklets, 43.696N, 11.585E, 800-900m, 8.VI.2020, leg. Gilles Vinçon (1 male, OPC). **Italy**, Abruzzi: Prati di Tivo, spring with mosses below the water captage, 42.514N, 13.573E, 1370 m, 9.IX.2020, leg. Gilles Vinçon (2 males, OPC).

Brachycentridae

***Micrasema morosum* McLachlan, 1868**

Material examined. **Italy**, Abruzzi, Val Fondillo, brook and spring, 1300m, 41.749N,

13.865E, 9.VI.20, leg. Gilles Vinçon (3 males, OPC). **Italy**, Abruzzi, L'Aquila, Vera Spring, 42.370N, 13.458E, 680m, 14.VI.20, leg. Gilles Vinçon (4 males, OPC). **Italy**, Basilicata, Lagonegro, Reserva regionale Lago Laudemio, big resurgence, 1300 m, 40.154N, 15.821E, 10.VI.20, leg. Gilles Vinçon (1 male, OPC). **Italy**, Abruzzi, Maiella, top of San Spirito Valley, large sliding flagstones, 42.166N, 14.113E, 1530m, 2.VII.2020, leg. Gilles Vinçon (2 males, OPC).

Uenoidea

***Tremma anomalum* McLachlan, 1876**

Material examined. **Italy**, Toscana, SE Reggello, < Pratomagno, 1300–1400m, brook and spring, 43.645N, 11.665E, 8. VI.2020, leg. Gilles Vinçon (1 male, OPC).

Goeridae

***Lithax niger* (Hagen, 1859)**

Material examined. **Italy**, Graian Alps, Viu Valley, Borgial, big torrent, 45.203N 7.302E, 1500 m, 26.VI.2020, leg. Gilles Vinçon (1 male, 3 females; OPC). **Italy**, Piemonte, > Cogne, Gran Paradiso Massif, Gimillan, spring, 45.643N, 7.413E, 2580–2600m, 5.VII.2020, leg. Gilles Vinçon (2 males, OPC). **Switzerland**, Grand St Bernard, big brook after the Pass, between and above the curves of the road, 2250-2400m, 6.VII.2020, leg. Gilles Vinçon (8 males, 4 females; OPC).

***Silo mediterraneus* McLachlan, 1884**

Material examined. **Italy**, Abruzzi, L'Aquila, Vera Spring, 42.370N, 13.458E, 680m, 14.VI.20, leg. Gilles Vinçon (9 males, 4 females; OPC).

Apataniidae

***Apatania fimbriata* (Pictet, 1834)**

Material examined. **Italy**, Piemonte, Grand St Bernard, torrent, spring near the parking, 45.846N, 7.175E, 1780m, 6.VII.2020, leg. Gilles Vinçon (3 males, OPC).

Limnephilidae

Drusinae

***Drusus annulatus* species group**

***Drusus annulatus* species complex**

***Drusus aprutiensis* Moretti, 1981**

(Map 5)

Material examined. **Italy**, Abruzzi, L'Aquila, Vera Spring, 42.370N, 13.458E, 680m, 14.VI.20, leg. Gilles Vinçon (13 males, 1 female; OPC). Italy, Abruzzi, Val Fondillo, two springs, 41.768N, 13.855E, 1100 m, 9.VI.2020, leg. Gilles Vinçon (5 males, 4 females; OPC). Italy, Abruzzi, L'Aquila, Spring Fium Vera, 42.370N, 13.458E, 680 m, 9.IX.2020, leg. Gilles Vinçon (3 males, OPC). Italy, Abruzzi, Val Fondillo, big resurgence, «Sorgente Tornareccia», in beach forest, with mosses and aquatic vegetation, near the springs, 41.771N, 13.858E, 1150 m, 5.IX.2020,

leg. Gilles Vinçon (17 males, 6 females; OPC). Italy, Abruzzi, Val Fondillo, brook and spring, 41.749N, 13.865E, 1270 m, 5.IX.2020, leg. Gilles Vinçon (2 males, OPC). Italy, Abruzzi, Val Fondillo, torrent, 41.741N, 13.881E, 1300 m, 5.IX.2020, leg. Gilles Vinçon (2 males, OPC).

***Drusus trifidus* species complex**

***Drusus oblos* Oláh & Vinçon, sp. nov.**

(Figures 60–65, Map 5, Photos 13–14)

Material examined. Holotype: **Italy**, Abruzzi, Prati di Mezzo, spring area, 41.651N, 13.959E, 1700 m, 29.XI.2019, leg. Gilles Vinçon (1 male, OPC). Allotype: same as holotype (1 female, OPC). Paratypes: same as holotype (3 males, 8 females; OPC). Italy, Lazio, Prati di Mezzo, spring below the second captage, 41.651N, 13.959E, 1700 m, 5.IX.2020, leg. Gilles Vinçon (5 males, 2 females; OPC).

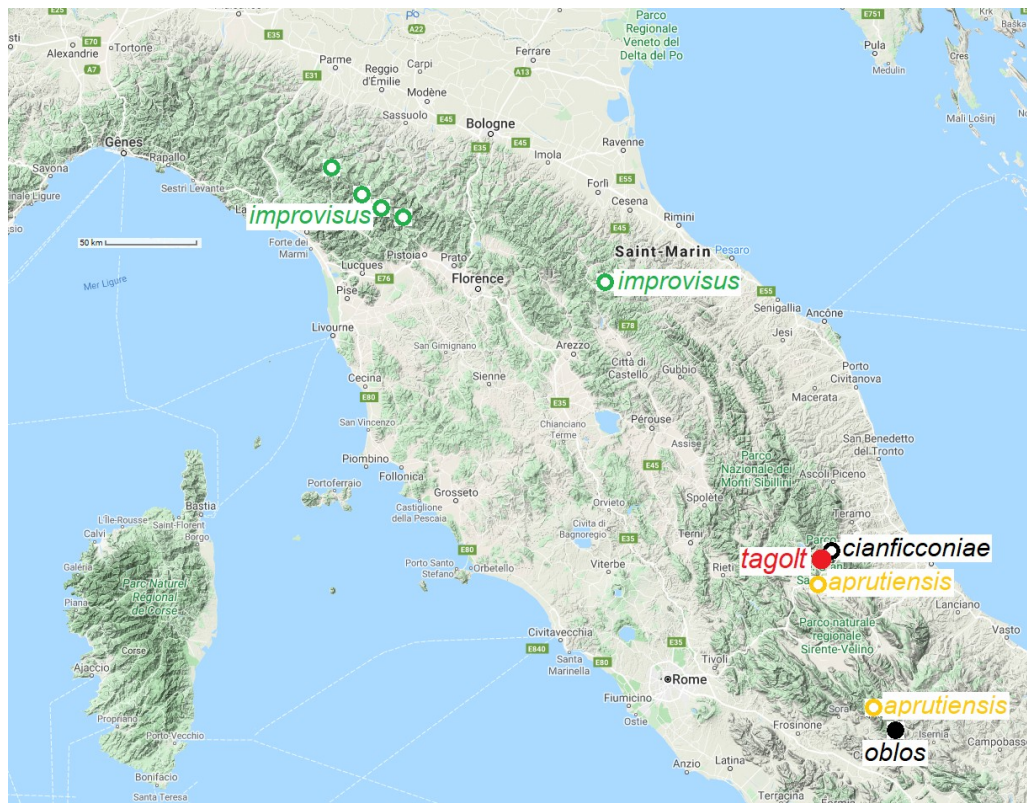

Map 5. Distribution of species from *Drusus annulatus* and *Drusus bosnicus* species groups (full circles represent the type localities).

Diagnosis. Having recumbent primary and secondary paramere spines this new species belongs to the *Drusus annulatus* species group. The paraprot is characterized by hook-shaped dorsal branch in lateral view, a character state of the *Drusus trifidus* species complex. Most closed to *Drusus trifidus*, the nominate species of the group, but differs by the lack of trifid spinulose region on tergite VIII; by the cerci rounded, not elongate; the gonopod is more produced, elongated. The lateral profile of the dorsal branch of the paraprot is without dorsobasal ridge. The paramere armed with small recumbent spines. The female of the new species has a very big and wide excision apicad on the fused tergite IX and X visible in dorsal view.

Description. Dark brown animal with forewing length of 6.5 mm. Cephalic and thoracic sclerites are castanean brown, legs and abdomen lighter. Forewing with rather strong erect setae, especially on longitudinal veins.

Female genitalia. Tergite of segment IX and X with deep and wide semicircular apicomesal excision; the lateral setose lobe of sternite IX small rounded triangular. Supragenital plate of segment X (upper vaginal lip) much developed

and quadrangular both in lateral and ventral views. Median lobe of the vulvar scale (lower vaginal lip) present slightly shorter than the lateral lobes.

Etymology. *oblos*, from “öblös” similar to sinus or bay in Hungarian, refers to the deep and wide, semicircular apicomesal excision on the fused IX and X tergites of the female.

Drusus bosnicus species group

This species group is characterized by the presence of a single robust erected primary paramere spine accompanied by secondary or tertiary spines anterad. Further lineage divergences have been organised by significant modifications in paraprot shape either through simplification or complexification. The more recent, younger contemporary divergences produced incipient sibling species that are distinguishable by subtle, but stable shape modifications mostly in the fine structures of the paraprot head. The delineation of all the species complexes in the species group is based on paraprot shape divergences (Oláh *et al.* 2017).

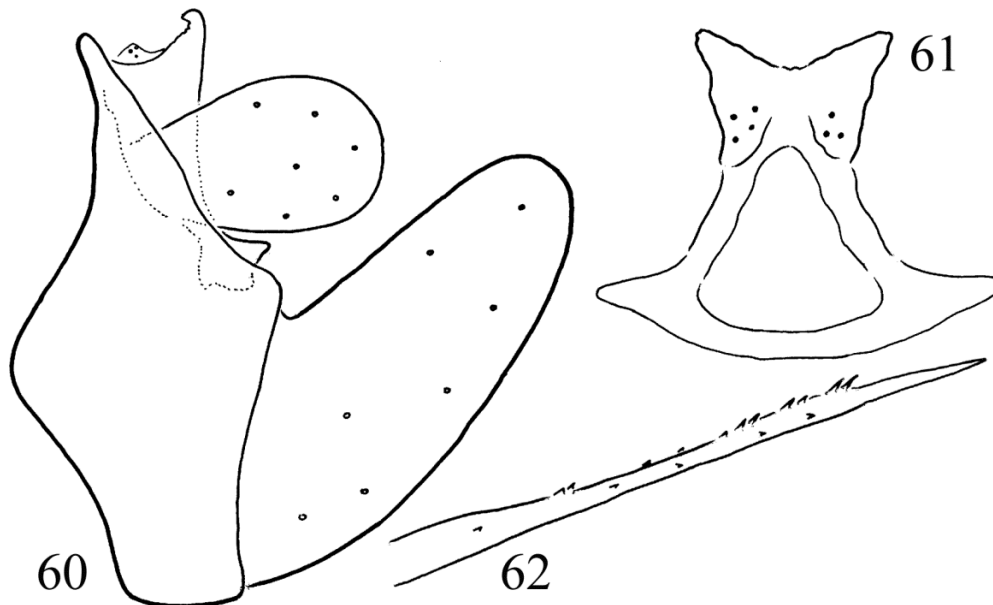

Figure 60–62. *Drusus oblos* sp. nov. Holotype male: 60 = Lateral view of the genitalia without phallic organ, 61 = paraprot in caudal view, 62 = paramere in lateral view.

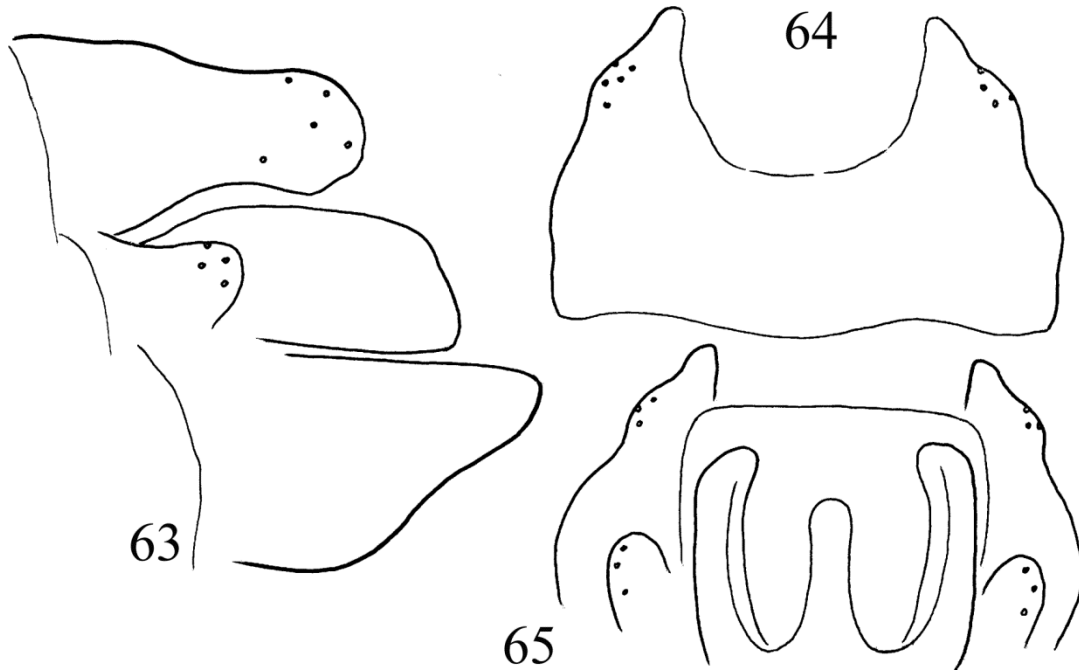

Figure 63–65. *Drusus oblos* sp. nov. Allotype female: 63=Lateral view of the genitalia, 64=dorsal view of the genitalia, 65=ventral view of the genitalia.

Drusus graecus species complex

Drusus graecus species complex has dorsal branches of the paraproct fused forming simple, rounded hump-like, blunt apical arm in lateral view, with laterad slightly enlarged shape in caudal view. The complex has two distinct lineages of sibling species: *Drusus graecus* siblings and *Drusus lepidopterus* siblings.

Drusus lepidopterus siblings

(Map 6)

Monocentra lepidoptera was known as a single species of the monobasic *Monocentra* genus very close to genus *Drusus*, but having scales, a secondary sexual character mostly on the forewing of the male, but in a varying pattern at the different siblings. The genus was synonymised with the genus *Drusus* and the single species *D. lepidopterus* was splitted into six sibling species differentiated by the fine structure of the dorsal

surface of the fused dorsal arm of paraproct: *D. apuanensis*, *D. dudor*, *D. lepidopterus*, *D. liguriensis*, *D. piemontensis*, *D. savoienensis* (Oláh *et al.* 2017). Here we describe two more new species and we plot on a same map all the 8 *Drusus lepidopterus* siblings.

In caudal view the fused dorsal branches of paraproct of the *lepidopterus* siblings slightly enlarged laterally with basolateral lobes. At higher resolution of compound microscopy we have recognised divergent and very stable dorsal shape profiles at the different sibling species integrated in the isolated mountain ranges. The dorsal shape profile with its surface fine structure seems to function as a sensory-stimulatory copulatory organ. Besides the definite divergences in dorsal shape profiles we have found very diverse surface pattern on these selective shape divergences (Oláh *et al.* 2017). The additional taxonomic tool of setal/surface pattern further enlarges our capacity to delineate closely related incipient sibling species.

***Drusus cerreto* Oláh & Vinçon, sp. nov.**

(Figures 66–68, Map 6, Photos 5–7)

Material examined. Holotype: **Italy**, Toscana, Passo del Cerreto, in direction of La Nuda Glacial Circus, spring and brook, 44.291N, 10.229E, 1400m, 30.VI.2020, leg. Gilles Vinçon (1 male, OPC).

Diagnosis. A new species among the *Drusus lepidopterus* siblings of the *D. graecus* species

complex in the *Drusus bosnicus* species group. This species belongs to the northern group of *D. lepidopterus* siblings without pronounced microplate structures in the surface pattern on the dorsal surface of the fused dorsal branches of the paraproct. The new species; *D. cerreto* is most close to *D. apuanensis* Oláh, 2017 but differs by the dorsal profile of the fused dorsal branch of the paraproct that is regular triangular at *D. cerreto* and abbreviated at *D. apuanensis*, as well as by the surface pattern of the fused paraproct without any microplate at the new species and with



Map 6. Distribution of species from the *Drusus lepidopterus* siblings of the *Drusus graecus* species complex in the *Drusus bosnicus* species group (full circles represent the type localities).

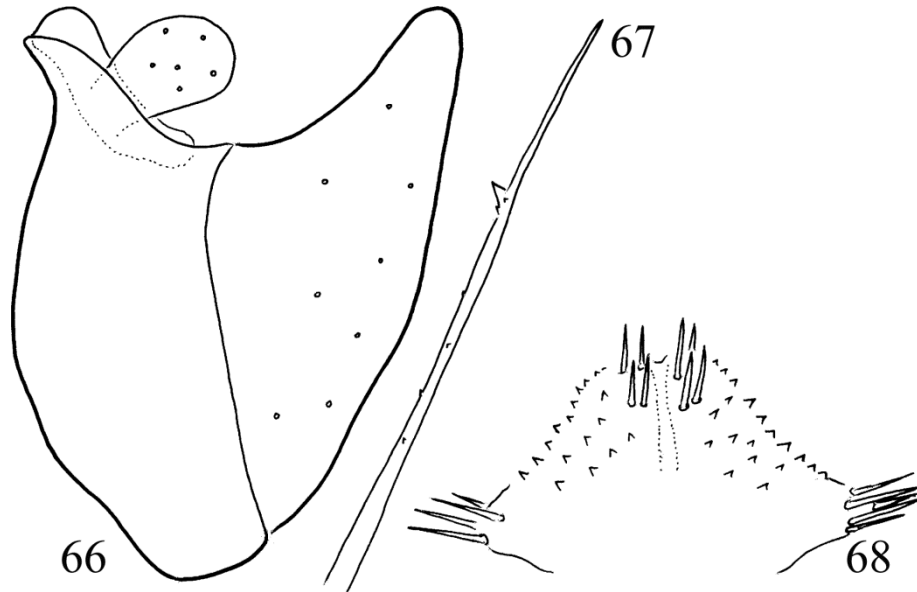

Figure 66–68. *Drusus cerreto* sp. nov. Holotype male: 66 = Lateral view of the genitalia without phallic organ, 67 = paraproct in dorsal view, 68 = paramere in lateral view.

microplate at *D. apuanensis*. Among the periphallallic organs cercus is shorter and the gonopod is slimmer at the new species. However, a future study needs to examine the trait stabilities at both species represented only by their holotypes.

Description. The architectural shape of the dorsal profile of the fused dorsal arm of the paraproct is characterized by almost a regular triangle. The triangle is the result of the basolateral lobes forming the two angles of triangle. The mesal body of the fused arms of the paraproct has a minute, tiny apicomasal excision, asymmetrical. There is no microplate field discernible, almost fully covered with short microspines. The suture lines running mesad parallel. The paramere setal pattern of the holotype asymmetrical, the erect, short primary spine on the right paramere is even shorter. The erect primary spine is accompanied by a few secondary or tertiary spines located both dorsad; there are several, just discernible small tertiary spines on the entire pre-spine paramere shaft.

Etymology. Named after the region of the type locality as a noun in apposition.

***Drusus dondenaz* Oláh & Vinçon, sp. nov.**

(Figures 69–74, Map 6, Photo 15)

Material examined. Holotype: **Italy**, Graian Alps, Gran Paradiso Massif, Champorcher Valley, above Dondenaz, spring + brook, 45.618N, 7.549E, 2100 m, 11.IX.2020, leg. Gilles Vinçon (1 male, OPC). Allotype: same as holotype (1 female, OPC). Paratypes: same as holotype (9 males, 5 females; OPC).

Diagnosis. A new species among the *Drusus lepidopterus* siblings of the *D. greacus* species complex in the *Drusus bosnicus* species group. The forewing of the male is completely covered with slightly elongated scales, females lacking scales on their forewing. This species belongs to the northern group of *D. lepidopterus* siblings without pronounced microplate structures in the surface pattern on the dorsal surface of the fused dorsal branches of the paraproct. The new species *D. dondenaz* is most close to *D. savoienensis*, but differs by the shape and surface pattern of the fused dorsal branch of the paraproct in dorsal view, according to the fine structure.

Description. The architectural shape of the dorsal profile of the fused dorsal arm of the paraproct is characterized by complex lobe system. Beside the basolateral and apical pair of lobes there is a definite subapical pair of lobes, differentiating this new species from all the other member of the siblings. There is no microplate field discernible; the entire surface is almost fully covered with short microspines. The mesal suture line vestigial, present only apicad. The paramere setal pattern of the holotype slightly asymmetrical, the erect, primary spine is strong; the erect primary spine is accompanied by a few secondary or tertiary spines located both dorsad; there are few, just discernible small tertiary spines on the entire pre-spine paramere shaft.

Female genitalia. Tergite of segment IX and X with deep and wide semicircular apicomeseal excision; both in the dorsal and lateral views the lateral lobes bluntly bilobed; the lateral setose lobe of sternite IX elongated triangular, heavily setose. Supragenital plate of segment X (upper

vaginal lip) much developed and quadrangular both in lateral and ventral views. Median lobe of the vulvar scale (lower vaginal lip) present half as long as the lateral lobes.

Etymology. Named coined from the name of the type locality as a noun in apposition.

***Drusus piemontensis* Oláh, 2017**

(Map 6)

Material examined. **Italy**, Road to the Lago della Tempesta, spring and brooklet, 44.46N, 7.124E, 1950 m, 9.VIII.2020, leg. Gilles Vinçon (1 male, 1 female; OPC).

***Drusus savoienensis* Coppa & Oláh, 2017**

(Map 6)

Material examined. **Italy**, Graian Alps, Viu Valley, Borgial, big torrent, 45.203N 7.302E,

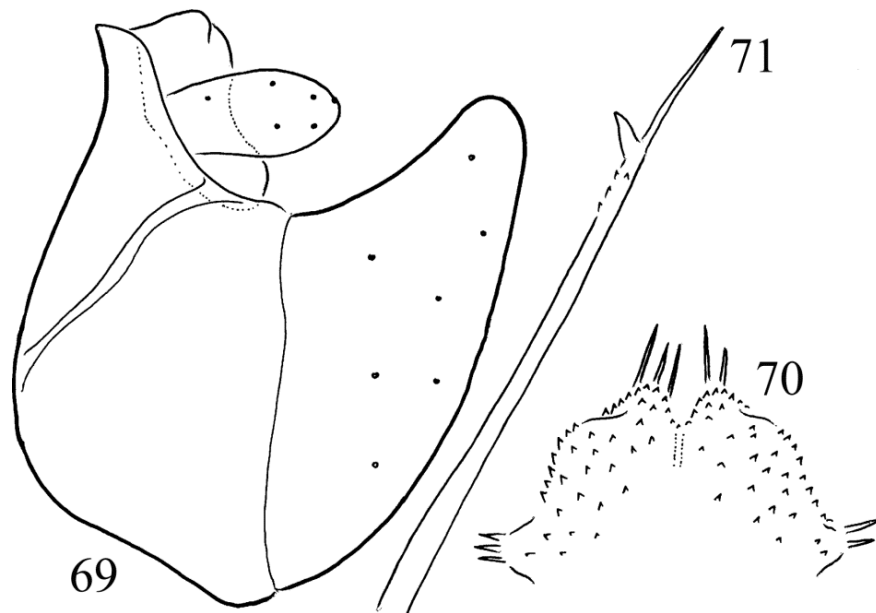

Figure 69–71. *Drusus dondenaz* sp. nov. Holotype male: 69 = Lateral view of the genitalia without phallic organ, 70 = paraproct in dorsal view, 71 = paramere in lateral view.

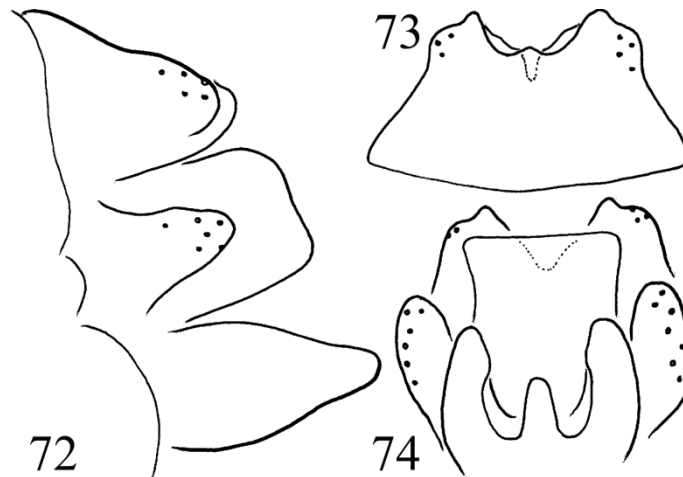

Figure 72–74. *Drusus dondenaz* sp. nov. Allotype female: 72 = Lateral view of the genitalia, 73 = dorsal view of the genitalia, 74 =ventral view of the genitalia.

1500 m, 26.VI.2020, leg. Gilles Vinçon (3 males, 7 females; OPC). Italy, Graian Alps, Gran-Paradiso, NW Noasca, spring and brooklet, 45.473N, 7.288E, 2240 m, 7.VIII.2020, leg. Gilles Vinçon (1 male, OPC).

Remarks. This species represents a new record for Italy.

***Drusus tagolt* Oláh & Vinçon, sp. nov.**

(Figures 75–78, Map 5, Photos 11–12)

Material examined. Holotype: **Italy**, Abruzzi, Prati di Tivo, spring and brook below the fountain, 42.502N, 13.573E, 1550-1580 m, 9.IX.2020, leg. Gilles Vinçon (1 male, OPC).

Diagnosis. This is a highly modified species undergone of great stochastic perturbations resulting in great and unique structural modifications. Segment IX is subdivided almost completely and fused to the ventral branches of the paraprot. Having a single robust erected primary spine on the paramere it is a member of the *Drusus bosnicus* species group. In several members of this species group there are tendencies for subdivision of segment IX indicated by the presence of well-developed articulation sutures. Species complexes

of the species group are detectable by the significant structural modifications in the paraprot. The dorsal branch of the paraprot is not enlarged in any extent laterad in caudal view, but enlarged in *D. bosnicus*, *D. discophorus*, *D. muranyorum* and not horizontal digitiform as in *D. improvisus*. Most close to *D. graecus* species complex, but has not as much blunt and fused head of the dorsal branch of the paraprot. The subdivided segment IX differentiates from all the species in the *Drusus* genus.

Description. Medium-sized species with dark, almost castanean brown head and thoracic sclerites; legs and wings are brown; forewing length 11 mm. Segment IX is unique, subdivided into a dorsal and a ventral part; the dorsal part, the tergite is characterized by rather produced dorsal strap. Cerci elongated slightly downward arching. Paraprot with sclerotized dorsal branch and less sclerotized highly inflated ventrum; the head of the dorsal branch subtriangular in lateral view and subdivided by a V-shaped excision in dorsal and caudal views. Gonopods are short. Paramere with a single small, V-shaped erected spine.

Etymology. *tagolt*, from “*tagolt*” partitioned, articulated, divided in Hungarian, refers to the partitioned segment IX subdivided into dorsal (tergal) and ventral (sternal) articles.

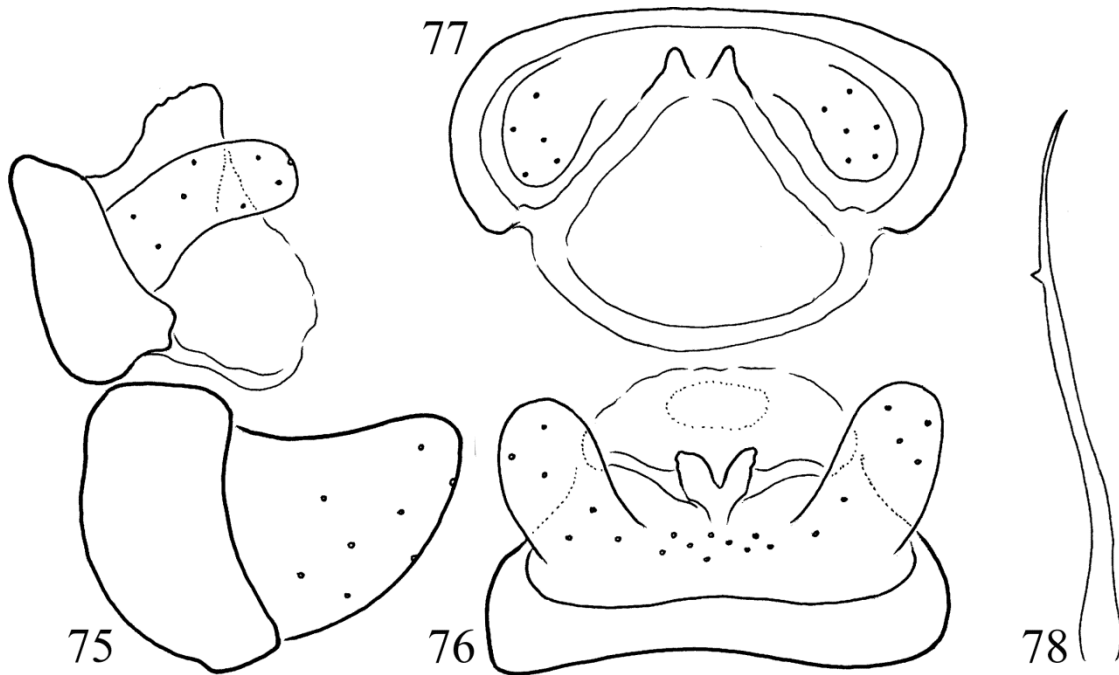

Figure 75–78. *Drusus tagolt* sp. nov. Holotype male: 75 = Lateral view of the genitalia without phallic organ, 76 = genitalia in dorsal view, 77 = tergite IX, cerci and paraproct in caudal view, 78 = paramere in lateral view.

Drusus improvisus species complex

Characterized by dorsal branch of the paraproct with horizontal digitiform fused apical arms with slightly upward directed tip in lateral view; digitiform with variously laterad directed tips in dorsal view. This poorly known species complex is distributed in the Northern and Central Apennine. Further intensive samplings are required in isolated mountain ranges to survey its biodiversity and to understand more comprehensively the diverging pattern of paraproct with variability ranges in various taxa and in the contact populations. To recognise properly the subtle shape divergences we need to apply the higher magnifying capacity of compound microscope with higher resolution also for the paraproct, not only for paramere (Oláh *et al.* 2017). Five species are known in the *Drusus improvisus* species complex: *D. camerinus* Moretti, 1981, *D. improvisus* (McLachlan, 1884), *D. cianficconiae* Oláh, 2017, *D. konok* Oláh, 2017, and a *Drusus* sp.

Drusus cianficconiae Oláh, 2017

(Map 5)

Material examined. **Italy**, Abruzzi, Prati di Tivo, spring and brooklet below the fountain, 42.502N, 13.573E, 1550–1580 m, 14.VI.20, leg. Gilles Vinçon (1 male, 1 female; OPC). Italy, Abruzzi, Prati di Tivo, brooks very steep, 42.514N, 13.573E, 1370m, 14.VI.2020, leg. Gilles Vinçon (1 male, OPC). Italy, Abruzzi: Prati di Tivo, spring with mosses below the water captage, 42.514N, 13.573E, 1370 m, 9.IX.2020, leg. Gilles Vinçon (3 males, OPC).

Drusus improvisus (McLachlan, 1884)

(Map 5)

Material examined. **Italy**, Emilia-Romagna, Passo delle Radici, Nd slope, 1430m, brook, 44.197N, 10.501E, 4.VI.2020, leg. Gilles Vinçon (5 males, 2 females; OPC). Italy, Emilia-Ro

magna: Passo delle Radici, Nd slope, 1500 m, spring, 44.194N, 10.502E, 4.VI.2020, leg. Gilles Vinçon (1 male, OPC). Italy, Toscana-Emilia Romagna: Abetone, Val di Luce, spring + brook, 44.15N, 10.635E, 1320 m, 7.VI.2020, leg. Gilles Vinçon (1 male, 1 female; OPC). Italy, Toscana, Val di Luce, brook, 44.123N, 10.628E, 1600-1650 m, 7.VI.2020, leg. Gilles Vinçon (12 males, 9 females; OPC). Italy, Northern Apennines, Toscana, Croce Arcana, spring and brooklet, 44.129N, 10.767 E, 1450 m, 8.VI.2020, leg. Gilles Vinçon (2 males, 1 female; OPC). Italy, Toscana, Passo di Cerreto, spring and brook, 44.286N, 10.228E, 1500m, 15.VI.20, leg. Gilles Vinçon (5 males, 3 females; OPC). Italy, Toscana, < Abetone, spring and brooklet, 44.139N, 10.673E, 1360m, 1.VII.2020, leg. Gilles Vinçon (2 males, 2 females; OPC). Italy, Emilio-Romagna, Monte Cimone, brook in the forest with cattle, 44.193N, 10.674E, 1400m, 1.VII.2020, leg. Gilles Vinçon (1 male, 1 female; OPC). Italy, Toscana, Passo del Cerreto, in direction of La Nuda Glacial Circus, spring and brook, 44.291N, 10.229E, 1400m, 30.VI.2020, leg. Gilles Vinçon (1 male, OPC). Italy, Emilio-Romagna, Balze, spring of the Tevere River, 1270–1300m, 43.787N, 12.075E, 3.

VII.2020, leg. Gilles Vinçon (2 males, OPC). Italy, Toscana, Passo del Cerreto, in direction of La Nuda Glacial Circus, 44.286N, 10.228E, 1460m, 30.VI.2020, leg. Gilles Vinçon (10 males, 6 females; OPC). Italy, Toscana, Passo del Cerreto, in direction of La Nuda Glacial Circus, 44.286N, 10.228E, 1460m, 3.IX.2020, leg. Gilles Vinçon (5 males, 2 females; OPC).

Drusus discolor species group

Drusus discolor species group is integrated through ancestral divergence by the reduction of setal pattern to a single large subapical spine without any secondary or tertiary spines.

Drusus discolor species complex

(Map 7)

According to the architecture of the paraprot this species complex is almost indistinguishable from the *D. romanicus* species complex. The only discernible difference is that members of the *D. discolor* complex have no decisive hump on the apical margin of the paraprot in lateral view.



Map 7. Distribution of species from *Drusus discolor* species complex (full circles represent the type localities).

However, the two complexes are clearly differentiated by the shape of the periphallid organs. *D. discolor* complex has cerci and gonopods short compared to the long cerci and gonopods of *D. romanicus* complex.

High genetic differentiation with haplotype endemism was detected between mountain range populations of *Drusus discolor* especially in the Pyrenees, Massif Central, and Western Alps without any morphological differences by traditional gross morphology (Pauls *et al.* 2006). We have discovered stable paraproctal divergences in the same mountain ranges by applying the speciation trait approach together with fine structure analysis. The taxonomic splits were demonstrated empirically by diverged trait matrices (Oláh *et al.* 2015). Morphological divergences of the speciation trait evolved from the ancestral species *Drusus discolor* in peripatric environment during sexual selection processes by reproductive barriers and reinforced or are under reinforcement in secondary contacts. Subtle and stable divergences resulted in the formation of phylogenetic incipient sibling species: *Drusus ferdes*, *D. kupos*, *D. leker*, *D. visas*. Here in the southern periphery of Toscana we have discovered the fifth sibling, *Drusus hatras* sp. nov. of the complex.

***Drusus discolor* (Rambur, 1842)**

(Map 7)

Material examined. **Italy**, Maritime Alps, S.E. Pratolungo, Vallone di Riofreddo, brooklet and spring in open grassland, above the Malinvern and della Paur lakes, 44.219N, 7.207E, 2500 m, 10.VIII.2020, leg. Gilles Vinçon (3 males, 8 females; OPC). Italy, Maritime Alps, S.E. Pratolungo, Vallone di Riofreddo, brooklet and spring in open grassland, 44.213N, 7.187E, 1950 m, 10.VIII.2020, leg. Gilles Vinçon (1 female, OPC). Italy, Graian Alps, Gran-Paradiso, NW Noasca, spring and brooklet, 45.473N, 7.288E, 2240 m, 7.VIII.2020, leg. Gilles Vinçon (1 male, 1 female; OPC). Italy, Piemonte, Grand St Bernard, torrent, spring near the parking, 45.846N, 7.175E, 1780m,

6.VII.2020, leg. Gilles Vinçon (1 male, OPC). Italy, Emilio-Romagna, Monte Cimone, brook in the forest with cattle, 44.193N, 10.674E, 1400m, 1.VII.2020, leg. Gilles Vinçon (1 male, OPC). Italy, Toscana, Val di Luce, spring + brook, 44.15N, 10.635E, 1400 m, 4.IX.2020, leg. Gilles Vinçon (8 males, 2 females; OPC).

***Drusus ferdes* Oláh & Coppa, 2015**

(Map 7)

Material examined. **France**, Savoie Forclaz lakes, below the Lac Noir, torrent, 2530 m, 45.658N, 6.699E, 16.VIII.2020, leg. Gilles Vinçon (2 males, 4 females; OPC).

***Drusus hatras* Oláh & Vinçon, sp. nov.**

(Figures 79–81, Map 7, Photos 5–7)

Material examined. Holotype: **Italy**, Toscana, Passo del Cerreto, spring, brook and torrent, 44.291N, 10.229E, 1400 m, 3.IX.2020, leg. Gilles Vinçon (1 male, OPC). Allotype: same as holotype (1 female, OPC). Italy, Toscana, Passo del Cerreto, in direction of La Nuda Glacial Circus, 44.286N, 10.228E, 1460m, 3.IX.2020, leg. Gilles Vinçon (3 males, OPC).

Diagnosis. A new species in the *Drusus discolor* species complex. Easily distinguished from all the other species of the complex by the backward, posterad directed posterior corner of the serrated dorsal margin of the paraproctal head. The gonopod is rather slender relative to the ancestral species, *Drusus discolor*, but its range of variability is unknown. The spur formation, the actual terminal ending of the paramere is developed into a slightly upward curving and narrowing pointed structure with slight dorsosubapically produced uprising.

Description. Light brown, yellowish species with forewing length of 11 mm. The divergence of this new incipient sibling species is realized in the speciation trait of the modified paraproct. The lateral profile of the paraproctal head is characterized by the posterad directed serrated dorsoa-

pical margin. It seems that the function of this modification on the serrated head of the paraproct works effectively alone or in combination with other premating barriers in mate recognition or in postmating prezygotic barriers of cryptic female choice or in others, like in gametic isolation.

Female genitalia. Tergite of segment IX and X with deep triangular apicomeseal excision; both in the dorsal and lateral views the lateral lobes narrowing; the lateral setose lobe of sternite IX rounded triangular, heavily setose. Supragenital plate of segment X (upper vaginal lip) much developed and subquadrangular both in lateral and ventral views. Median lobe of the vulvar scale (lower vaginal lip) present slightly shorter than the lateral lobes.

Etymology. *hatras*, from “hátra” posterad in Hungarian, refers to the backward, posterad directed posterior corner of the serrated dorsal margin of the paraproctal head.

Remarks. The three male paratypes represent a contact population with *Drusus discolor*: one male has posterad directed paraproct head similar to the holotype, other two males with broad rounded paraproct head, atypical.

Drusus leker Oláh, 2015

(Map 7)

Material examined. **France**, Savoie Forclaz lakes, below the Lac Noir, torrent, 2530 m, 45.658N, 6.699E, 16.VIII.2020, leg. Gilles Vinçon (2 males, 3 females; OPC).

Drusus muelleri species complex

Drusus muelleri species complex has been distinguished by the following character state combination (Oláh *et al.* 2017): (1) the fused dorsal branches of paraproct rather robust with straight vertical apical margin in lateral view, (2) accompanied by very long cerci and (3) short subapical spine on the paramere. This species complex is comprised of four known species: *arkos* Oláh, 2017, *horgos* Oláh, 2017, *magas* Oláh, 2017, *muelleri* (McLachlan, 1868). Here we describe a new species, *Drusus granparadiso* sp. nov.

Delineation by fine phenomics. To delineate the phylogenetic incipient sibling species in this small species complex with fine phenomics we have to sharpen our eye, focus our mental capacity as well as our microscope of high resolution

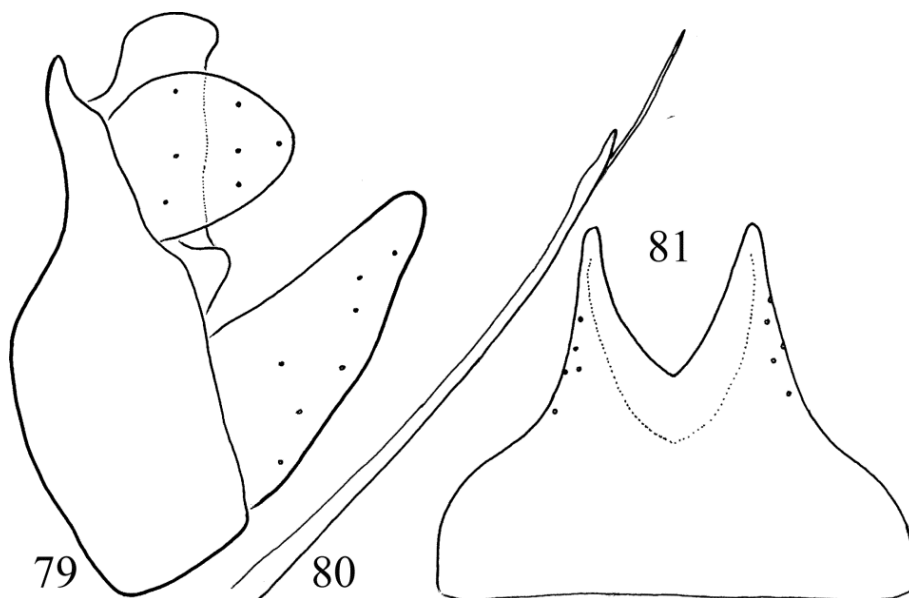

Figure 79–81. *Drusus hatras* sp. nov. Holotype male: 79 = Lateral view of the genitalia without phallic organ, 80 = paramere in lateral view, 81 = allotype female genitalia in dorsal view.

and rely upon the most stable observational view of the speciation trait. In the Drusinae subfamily it is the paraprot being far the most diverse with high shape stability. Examining and drawing the genital substructures we have to take into account their functional dynamism and carefully search and select the most reliable observational view in order to avoid ontological and epistemological artefacts. Especially, when we establish taxonomic entities by fine phenomics we are walking on thin ice. These shape divergences are created by cooperation of several thousand sequences in quantitative trait loci, superimposed by epistatic and epigenetic interactions, and maintained by complex network of protective mechanisms. These adaptive shape divergences are quite small for human capacities to recognise them properly, particularly if taxonomy is confined to gross phenomics.

In the *Drusus chapmani* species complex, that is a close relative of the *Drusus muelleri* species complex a new species, *Drusus katagelastos* Vitecek, 2020 was recently described and separated from *D. letras* Oláh, 2017 by two of such small divergences integrated in the speciation trait of paraprot (Vitecek *et al.* 2020). In the lateral profile *D. letras* has a basal ditch or anterior indentation that is lacking at *D. katagelastos*. However, the basal region of the dorsal branch of paraprot is usually very much obscured; it is usually deeply withdrawn anterad below the black spinulose cover on tergite VIII, therefore the most difficult to discern. It is highly dynamic, movable depending on the erective state of the phallic organ. The second divergence is the presence of a pair of small medial protuberances on the top in the caudal profile of the dorsal arm of the paraprot at *D. letras* that is lacking at *D. katagelastos*. As a rule, the caudal view is the most unreliable observational direction, highly sensitive to even a very small alteration. Please try and examine how these tiny protuberances appear and disappear by slightly modifying the viewing angle. It would be desirable to re-examine these divergences in the speciation trait of these two species to confirm the reality of their divergences. A detailed examination requires population samples, minimum three specimens. Unfortunately both species until now are known only from the holotype male.

***Drusus granparadiso* Oláh & Vinçon, sp. nov.**

(Figures 82–86, Map 8, Photos 16–17)

Material examined. Holotype: **Italy**, Piemonte, > Cogne, Gran Paradiso Massif, Gimillan, spring, 45.643N, 7.413E, 2580–2600m, 5.VII.2020, leg. Gilles Vinçon (1 male, OPC). Allotype: same as holotype (1 female, OPC). Paratypes: same as holotype (4 males, 9 females; OPC).

Diagnosis. Similarly to the species complex this new species has the fused dorsal branches of paraprot rather robust with straight, slightly undulating vertical apical margin in lateral view; the dorsum of the fused dorsal branches of the paraprot is rounded, not straight and not with deep basal ditch like at *D. arkos*; not with posterad turning or directed tip like at *D. horgos*; not ascending high dorsoapical like at *D. magas*, and not without vertical undulation like at *D. muelleri*. This unique shape of the cerci distinguishes *Drusus granparadiso* sp. nov. from all the known species of the complex.

Description. The speciation trait of the paraprot dorsal branches that is the lateral profile of the posterad directed dorsoapical tip is very stable at all the five males. Cerci are medium long, with very thin shaft with strong middle constriction and extremely broad basement. Gonopods with slender, narrowing apical portion and a small basomesal lobe visible in ventral view. The subapical spine on the paramere is small without small tertiary spines.

Etymology. Named after the region of the type locality as a noun in apposition.

***Drusus magas* Oláh, 2017**

(Map 8)

Material examined. **Italy**, Piemonte, Grand St Bernard, springs, 2450m, 45.872N, 7.158E and 2560m, 45.873N, 7.179E, 6.VII.2020, leg. Gilles Vinçon (1 male, OPC). **Italy**, Piemonte, Grand St Bernard, torrent, 45.86N, 7.134E, 2370m, 6.VII.2020, leg. Gilles Vinçon (5 males, 1 female; OPC). **Italy**, Piemonte, > Cogne, Gran Paradiso Massif, Gimillan, spring, 45.649N, 7.415E,

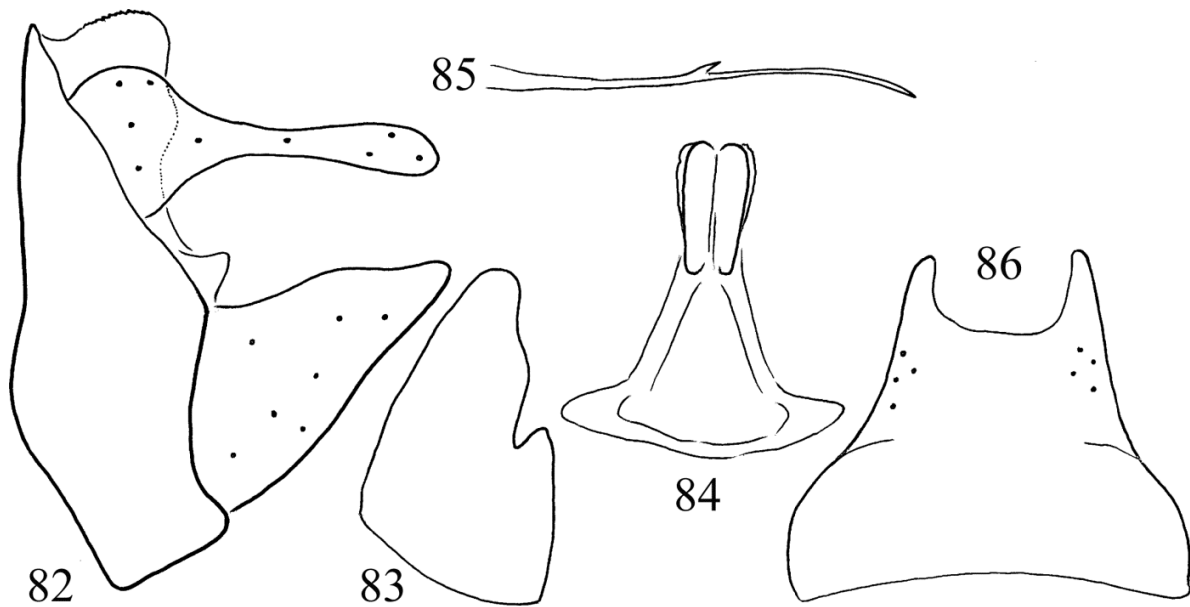

Figure 82–86. *Drusus granparadiso* sp. nov. Holotype male: 82 = Lateral view of the genitalia without phallic organ, 83 = left gonopod in ventral view, 84 = paraproct in caudal view, 85=paramere in lateral view, 86 = allotype female genitalia in dorsal view.

2740m, 5.VII.2020, leg. Gilles Vinçon (6 males, OPC). Italy, Piemonte, Grand St Bernard, torrent, 45.859N, 7.145E, 2230m, 6.VII.2020, leg. Gilles Vinçon (1 male, 2 females; OPC).

***Drusus monticola* species group**

***Drusus monticola* species complex**

***Drusus monticola* McLachlan, 1876**

(Map 8)

Material examined. **Switzerland**, Grand St Bernard, big brook after the Pass, between and above the curves of the road, 45.871N, 7.177E, 2250-2400m, 6.VII.2020, leg. Gilles Vinçon (4 males, 4 females; OPC).

***Drusus destitutus* species complex**

***Drusus melanchaetes* McLachlan, 1876**

(Map 8)

Material examined. **Italy**, Piemonte, Pennines Alps, Biella, above Santuario di Oropa, above

the Mucrone Lake, 45.629N, 7.942E, 1930m, 4.VII.2020, leg. Gilles Vinçon (4 males, OPC). Italy, Piemonte, Cogne, Gran Paradiso Massif, Gimillan, Lago di Lussert n° 2 (45.656N, 7.4E, 2800m), and n° 3 (Lago 3 almost completely frozen, 45.6583N, 7.396E, 2910m), 5.VII.2020, leg. Gilles Vinçon (2 males, OPC). Italy, Graian Alps, Gran-Paradiso, below Lago superiore di Ciamousseretto, big torrent, 45.49N, 7.266E, 2830 m, 7.VIII.2020, leg. Gilles Vinçon (1 male, OPC). Italy, Graian Alps, Gran-Paradiso, above Lago superiore di Ciamousseretto, 45.49N, 7.262E, 2840 m, 7.VIII.2020, leg. Gilles Vinçon (1 male, OPC)

***Drusus mixtus* species group**

Drusus mixtus species group is integrated through ancestral divergence by subapical spine bunch having at least one larger primary upward arching spine and a stout abbreviated apical shaft. The delineation of the species complexes in the species group is based on paraproct shape divergences (Oláh *et al.* 2017). (1) *Drusus flavi*

pennis species complex has dorsal branch of the paraproct with upward directed digitiform apical arms in lateral view; laterally diverted in caudal view; (2) *Drusus mixtus* species complex has dorsal branch of the paraproct with basal and apical converging lobes in lateral view; diverged apex in caudal view; (3) *Drusus spelaeus* species complex has dorsal branch of paraproct with sharp or blunt hook on apical arms in lateral view; mostly fused in caudal view.

***Drusus flavipennis* species complex**

The complex has dorsal branch of the paraproct with upward directed digitiform apical arms in lateral view; laterally diverted in caudal view. This species complex is comprised of five species: *apados*, *flavipennis*, *malickyi*, *rhaeticus*, *vercorsicus*.

***Drusus rhaeticus* (Schmid, 1956)**

(Map 8)

Material examined. **Italy**, Trentino, Val di Concei, torrent, 45.95N, 10.74 E, 1270m, 11.IX. 2020, leg. Gilles Vinçon (1 male, 2 females; OPC).

***Drusus mixtus* species complex**

This complex has dorsal branch of the paraproct with basal and apical converging lobes in lateral view; the basal and the apical lobes converging and forming, encircling a rounded excision; apical lobes with slightly diverged apex in caudal view. The nominate species complex is comprised of two species: *biguttatus*, *mixtus*.

***Drusus biguttatus* (Pictet, 1834)**

(Map 8)

Material examined. **Italy**, Piemonte, Grand St Bernard, torrent, spring near the parking, 45.846N, 7.175E, 1780m, 6.VII.2020, leg. Gilles Vinçon (1 male, OPC).

***Drusus spelaeus* species complex**

In this species complex there is a tendency for disintegration of the subapical spine bunch on the paramere. In the subapical spine bunch the dominating big primary erect spine is less pronounced as well as there are additional spines

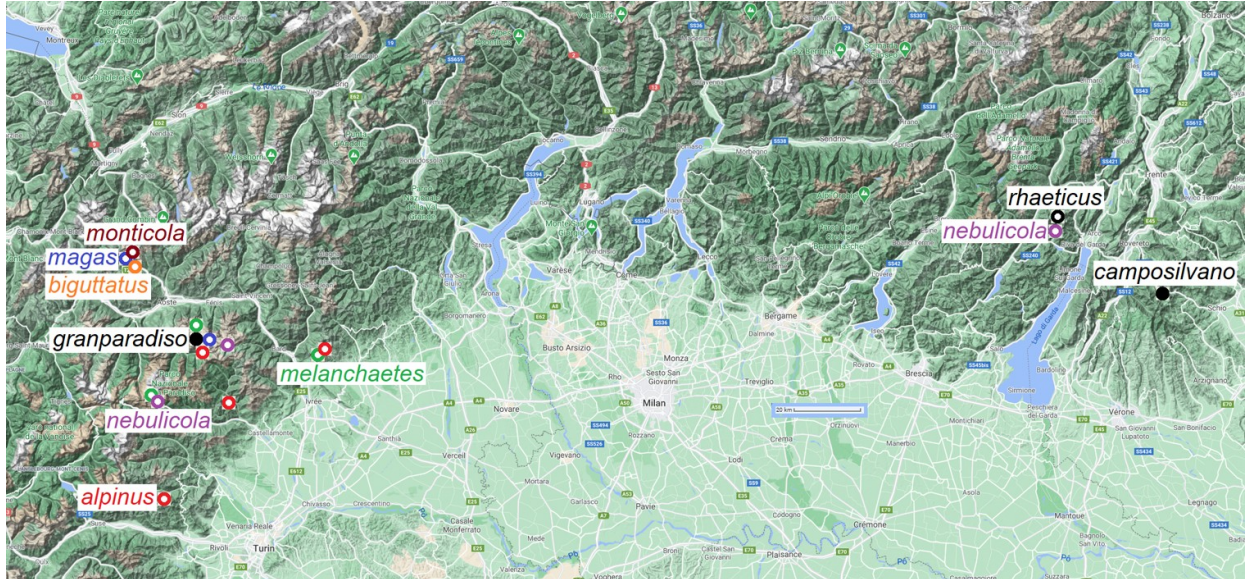

Map 8. Distribution of species from *Drusus discolor*, *Drusus monticola*, *Drusus mixtus* and *Drusus alpinus* species groups (full circles represent the type localities).

well anterad of the subapical spine bunch. These additional anterad spines are especially dominating on the paramere at *Drusus buscatensis*.

***Drusus camposilvano* Oláh & Vinçon, sp. nov.**

(Figures 87–93, Map 8, Photos 18–19)

Material examined. Holotype: **Italy**, Trentino Alto Adige, Venetian Pre-Alps, above Camposilvano, spring, 45.754N, 11.148E, 1010 m, 10. IX.2020, leg. Gilles Vinçon (1 male, OPC). Allotype: same as holotype (1 female, OPC). Paratype (1 female, OPC).

Diagnosis. This new unique species is most close to species in the *Drusus spelaeus* species complex: *Drusus buscatensis*, *D. spelaeus* and *D. valserinensis*, but differs by the modified gonopods as well as by the lateral and caudal profiles of the paraproct.

Description. *Drusus camposilvano* sp. nov. has two remarkable incongruent character states of the gonopods, unique-in-the-genus *Drusus*. (1) The gonopods are completely fused to segment IX

without any discernible vestigial suture; this differentiates the new species from all the known species of the genus. (2) The completely fused gonopods has undergone another architectural modification; its dorsoapical region has produced a secondary or additional lobe-like unite with serrated apex. Such an additional lobe of serrated head is a character state of the gonopods in the *Ecclisopteryx* genus. However the *Ecclisopteryx* genus has lost the sclerotized paraproct entirely, present and well-developed in *Drusus camposilvano* sp. nov.

Female genitalia. Tergite of segment IX and X with deep and wide semicircular apicomesal excision; both in the dorsal and lateral views the lateral lobes bluntly rounded; the lateral setose lobe of sternite IX triangular, heavily setose apically. Supragenital plate of segment X (upper vaginal lip) much developed and quadrangular both in dorsal and ventral views. Median lobe of the vulvar scale (lower vaginal lip) present, shorter than the lateral lobes.

Etymology. Named coined from the name of the type locality as a noun in apposition.

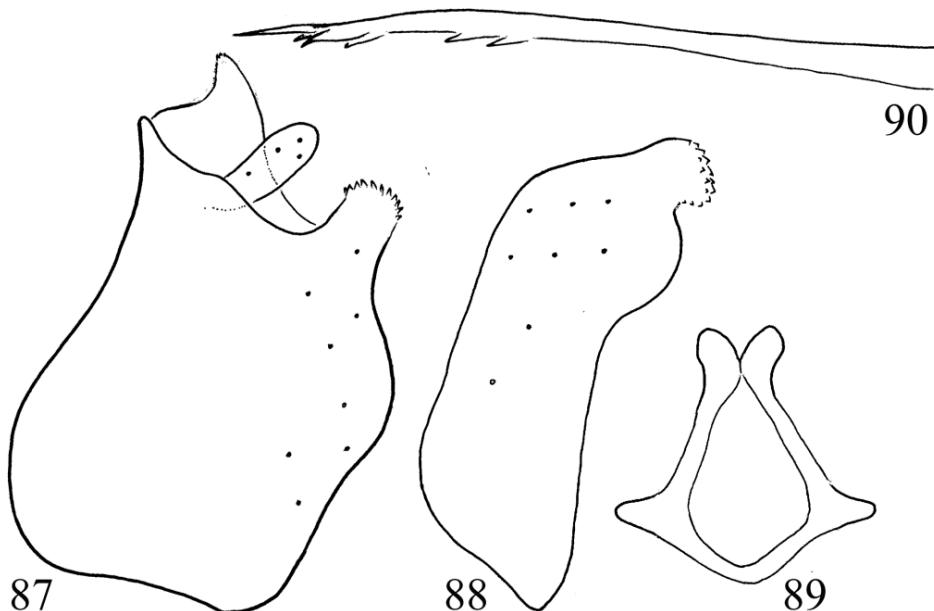

Figure 87–90. *Drusus camposilvano* sp. nov. Holotype male: 87 = Lateral view of the genitalia without phallic organ, 88 = left gonopod in ventral view, 89 = paraproct in caudal view, 90 = paramere in lateral view.

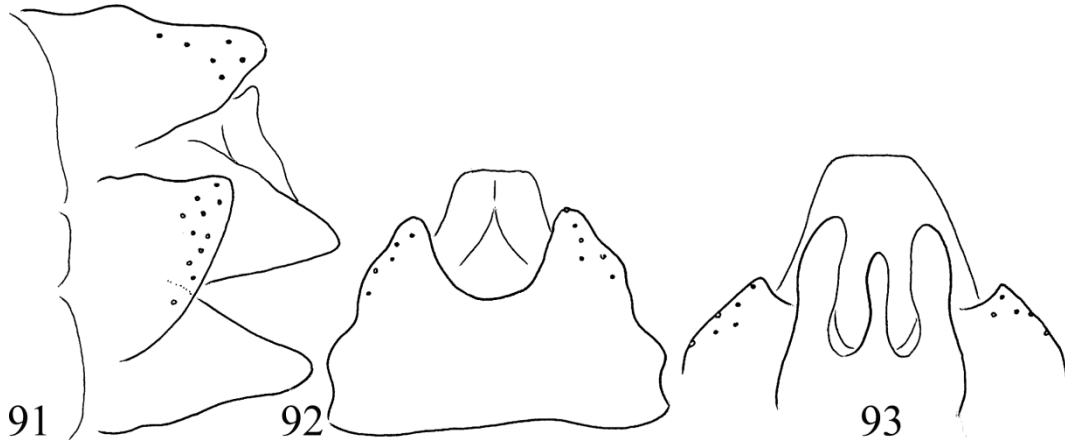

Figure 91–93. *Drusus camposilvano* sp. nov. Allotype female: 91 = Lateral view of the genitalia, 92 = dorsal view of the genitalia, 93 = ventral view of the genitalia.

***Drusus alpinus* species group**

***Drusus alpinus* species complex**

***Drusus alpinus* Meyer-Dül, 1875**

(Map 8)

Material examined. **Italy**, Graian Alps, Viu Valley, Borgial, big torrent, 45.203N 7.302E, 1500 m, 26.VI.2020, leg. Gilles Vinçon (7 males, 17 females; OPC). **Italy**, Piemonte, > Cogne, Gran Paradiso Massif, Gimillan, spring, 45.643N, 7.413E, 2580–2600m, 5.VII.2020, leg. Gilles Vinçon (1 male, 2 females; OPC). **Italy**, Piemonte, Pennines Alps, Biella, above Santuario di Oropa, above the Mucrone Lake, 45.629N, 7.942E, 1930m, 4.VII.2020, leg. Gilles Vinçon (6 males, OPC). **Italy**, Piemonte, Pennines Alps, Biella, above Santuario di Oropa, spring, 45.6435N, 7.969E, 1800m, 4.VII.2020, leg. Gilles Vinçon (2 males, 2 females; OPC). **Italy**, Piemonte, > Cogne, Gran Paradiso Massif, Gimillan, spring near the bridge, 45.625N, 7.376E, 1900m, 5.VII.2020, leg. Gilles Vinçon (2 males, OPC). **Italy**, Piemonte, Pennines Alps, Biella, around the Mucrone Lake, 45.628N, 7.9425E, 1900m, 4.VII.2020, leg. Gilles Vinçon (3 females, OPC). **Italy**, Piemonte, Pennines Alps, Biella, above Santuario di Oropa, above the Mucrone Lake, 1930m, 45.629N, 7.942E, 4.VII.2020, leg. Gilles Vinçon (6 females, OPC). **Italy**, Piemonte, > Cogne, Gran Paradiso Massif, Gimillan, brook, 45.637N,

7.405E, 2350m, 5.VII.2020, leg. Gilles Vinçon (2 males, 2 females; OPC). **Italy**, Graian Alps, Ingria, brooklet and spring, 45.463N, 7.568E, 920m, 8.VIII.2020 leg. Gilles Vinçon (1 male, OPC).

***Drusus nebulicola* species complex**

***Drusus nebulicola* (McLachlan, 1867)**

(Map 8)

Material examined. **Italy**, Graian Alps, Gran-Paradiso, NW Noasca, brook and torrent, 45.4647N, 7.299E, 1860m, 7.VIII.2020, leg. Gilles Vinçon (3 males, 5 females; OPC). **Italy**, Trentino, Val di Concei, brook with mosses, 45.959N, 10.7413E, 1400 m, 11.IX.2020, leg. Gilles Vinçon (1 male, 1 female; OPC). **Italy**, Graian Alps, Gran Paradiso Massif, Champorcher Valley, > Dondenaz, spring + brook, 45.618N, 7.549E, 2100 m, 11.IX.2020, leg. Gilles Vinçon (3 males, OPC). **Italy**, Trentino, Val di Concei, torrent, 45.954N, 10.744E, 1270 m, 11.IX.2020, leg. Gilles Vinçon (13 males, 1 female; OPC).

***Ecclisopteryx kunkor* Oláh, 2017**

Material examined. **Italy**, Abruzzi, Val Fondillo, brook and spring, 1300m, 41.749N, 13.865 E, 9.VI.20, leg. Gilles Vinçon (7 males, 14 females; OPC). **Italy**, Abruzzi, Prati di Mezzo, Fontitune, spring and brook along the torrent,

1560 m, 41.653N, 13.936E, 9.VI.20, leg. Gilles Vinçon (14 males, 3 females; OPC). Italy, Abruzzi, Val Fondillo, two springs, 41.768N, 13.855 E, 1100 m, 9.VI.2020, leg. Gilles Vinçon (3 males, 3 females; OPC). Italy, Basilicata, SW Pignola, Basento, spring in beech forest, 1250 m, 40.508N, 15.728E, 10.VI.20, leg. Gilles Vinçon (6 males, 2 females; OPC). Italy Basilicate, Pollino, springs and rivulets, 39.916N, 16.177E, 1600–1650 m, 10.VI.2020, leg. Gilles Vinçon (4 males, 1 female; OPC). Italy, Abruzzi, Prati di Mezzo, spring below the water capture, 41.651N, 13.959E, 1700m, 1.VII.2020, leg. Gilles Vinçon (22 males, 42 females; OPC).

Remarks. This brown species is described from Calabria, Basilicata and Emilia Romagna. The present record from Abruzzi suggests its distribution on the entire Apennines representing the *Ecclisopteryx guttulata* species complex.

***Ecclisopteryx legeza* Oláh & Lodovici, 2017**

Material examined. **Italy**, Cottian Alps, Macra valley, below Canosio, big torrent and lateral brook, Maira tributary, 44.458N, 7.089E, 1200 m, 9.VIII.2020, leg. Gilles Vinçon (4 males, 4 females; OPC).

Limnephilinae

Limnephilini

***Limnephilus affinis* Curtis, 1834**

Material examined. **Italy**, Northern Apennines, Toscane, Croce Arcana, spring and brooklet, 44.129N, 10.767 E, 1450 m, 8.VI.2020, leg. Gilles Vinçon (1 male, OPC).

***Limnephilus coenosus* Pictet, 1834**

Material examined. **Italy**, Maritime Alps, S.E. Pratolungo, Vallone di Riofreddo, brooklet and spring in open grassland, above the Malinvern and della Paur lakes, 44.219N, 7.207E, 2500 m, 10.VIII.2020, leg. Gilles Vinçon (2 males, OPC). **Italy**, Pennines Alps, around Lago Mambarone, 45.584N, 7.883E, 1930 m, 8.VIII.2020, leg. Gilles Vinçon (5 males, 8 females; OPC).

***Limnephilus hirsutus* (Pictet, 1834)**

Material examined. **Italy**, Abruzzi, Prati di Mezzo, spring below the water capture, 41.651N, 13.959E, 1700m, 1.VII.2020, leg. Gilles Vinçon (1 male, OPC).

***Limnephilus ignavus* McLachlan, 1865**

Material examined. **Italy**, Basilicata: > Lago-negro, < Reserva regionale Lago Laudemio, brook in beech forest, 40.157N, 15.803E, 1340 m, 6.IX.2020, leg. Gilles Vinçon (1 male, OPC). Italy, Cottian Alps, Fenestre Pass, Chisonne trib., nice spring, 45.0515N, 7.079E, 1780 m, 19.X.2020, leg. Gilles Vinçon (1 male, 1 female; OPC).

***Limnephilus italicus* McLachlan, 1887**

Material examined. **France**, Savoie Forclaz lakes, around and above the Esola lake, brook and lake surrounding, 45.657N, 6.709E, 2330 m, 15.VIII.2020, leg. Gilles Vinçon (6 males, OPC).

***Limnephilus lunatus* Curtis, 1834**

Material examined. **Italy**, Abruzzi, Prati di Tivo, spring and brooklet below the fountain, 42.502N, 13.573E, 1550-1580 m, 14.VI.20, leg. Gilles Vinçon (1 male, OPC).

***Limnephilus rhombicus* (Linnaeus, 1758)**

Material examined. **Italy**, Madonna di Campiglio, brook above Nero Lake, 46.245E, 10.782 N, 2260 m, 11.IX.2020, leg. Gilles Vinçon (1 male, OPC).

Remarks. The single specimen has paramere similar to *Limnephilus rhombicus reseri*. Malicky, 1985. Its independent incipient species status has to be examined based on samples from several populations.

***Limnephilus sparsus* Curtis, 1834**

Material examined. **Italy**, Piemonte, > Cogne, Gran Paradiso Massif, Gimillan, spring, 45.643N, 7.413E, 2580-2600m, 5.VII.2020, leg. Gilles Vin-

çon (1 male, OPC). Italy, Lazio, Prati di Mezzo, spring below the second captage, 41.651N, 13.959E, 1700 m, 5.IX.2020, leg. Gilles Vinçon (1 female, OPC).

***Limnephilus stigma* species group**

Having the duty to describe our new taxa *Limnephilus logos* sp. nov., a new member of the *L. stigma* species group it is necessary to survey briefly the present knowledge of this small group. Due to restrictions imposed by *Coronavirus* disease 2019 (COVID-19) we are unable to examine the types or even all specimens of the seven species in the group. We study their taxonomy by comparing their published drawings. Like to many other taxa the present taxonomic knowledge of the group is limited mostly to original descriptions prepared at the end of the nineteenth century or at the beginning of the twentieth century. According to our ultimate and high valued source of Trichoptera knowledge, promoting and facilitating scientific investigation in Trichoptera (Trichoptera World Checklist Database Search, (Morse 2020)) there are altogether four reports and three listing for the two Nearctic species as well as 47 reports and 12 listing for the five Palaearctic species. There are few studies from the second half of the twentieth century: *Limnephilus politus* and *L. abstrusus* were redrawn by Schmid (1968), *L. stigma* by Malicky (1983), *L. indivisus* and *L. infernalis* by Ruiter (1995), but unfortunately from specimens of unknown origin or from other than types. Moreover, the drawings styles are highly varying insufficient for adequate comparative studies.

Taxonomic history. Schmid (1955) created the *Limnephilus stigma* species group for the following seven species: *L. abstrusus* McLachlan 1872, Siberia; *L. ademiensis* Martynov 1914, East Siberia; *L. politus* McLachlan 1865, Europe, Siberia; *L. infernalis* (Banks 1914), Canada; *L. stigma* Curtis 1934, Palaearctic; *L. indivisus* Walker 1852, Nearctic; *L. flavospinosus* (Stein 1874), Europe. Based on numerous characters *L. infernalis* is removed from the species group (Ruiter, 1986).

***Limnephilus politus* McLachlan, 1865**

Material examined. **Czech Republic**, W Bohemia, Sokolov env., pond SW Nové Sedlo, 490 m, 19.X.1993, leg. P. Chvojka (2 females, OPC; 3 females, NMPC). **Czech Republic**, W Bohemia, Sokolov env., pond SW Nové Sedlo, 490 m, 8.IX.1994, leg. P. Chvojka (1 male, OPC; 2 males, NMPC). **Czech Republic**, W Bohemia, Karlovy Vary env., pond W Nová Role, 460 m, 19.IX.1999, leg. P. Chvojka (1 male, OPC; 3 males, NMPC).

***Limnephilus stigma* species complex**

Discovering the new sibling species, *Limnephilus logos* sp. nov. here we establish the *Limnephilus stigma* species complex inside the *Limnephilus stigma* species group as having very short paraproct and particularly bilobed setose apex of the paramere.

***Limnephilus logos* Oláh & Vinçon, sp. nov.**

(Figures 94–100, Photo 20)

Material examined. Holotype: **Italy**, Molise, Spring of the Volturno River, (very cold river outfall of the Volturno Lake that is fed by a big pressure pipe coming from the southern Abruzzi Mountains), 41.639N, 14.078E, 550m, 2.VII.2020, leg. Gilles Vinçon (1 male, OPC). Allotype: same as holotype (1 female, OPC).

Diagnosis. This new species is a phylogenetic incipient sibling of *Limnephilus stigma*, but differs by having (1) the spinulose zone on tergite VIII reduced to a small apicomeresal protuberance with a few elongated small spines, not large; (2) cerci with produced pointed ventroapical region, not rounded; (3) paraproct with downward directed apical half of the gonopod, almost in right angle, not straight; (4) gonopod abbreviated, shorter than high, not long; (5) the dorsal lobe of the paramere very broad, not slender. There are distinct divergences in the structure of the female genitalia, especially in the dorsal and ventral apical margin of the anal tube that are differently formed.

Description. Male (in alcohol). Medium-sized, brown-coloured animal; forewing with heavily pigmented large pterostigma. Spurs: 134. Forewing length 13 mm.

Male genitalia. Tergite VIII with tiny spinulose mesal protuberance. Segment IX long middle, almost subovoid in lateral view with high and short dorsal strap and longer ventrum. Cerci robust, heavily sclerotized, subquadrangular with produced pointed ventroapical corner; basomesal margin fringed with dark pigmented teeth. Paraproct reduced to a pair of downward angled, hook-shaped structure in lateral view. Gonopods abbreviated slightly bilobed. Parameres with bilobed apex, dorsal lobe broad.

Female genitalia. There is almost closed “anal tube” formed by the complex of the fused with suture tergite IX and segment X; its dorsum is deeply cleft and its ventrum with a mesoapical lobe. Tergite and sternite IX fused together, sternite longer and setose. Upper vaginal lip present as a free supragenital plate pointed in

lateral and rounded in ventral view. The lower vaginal lip, the vulvar scale with long parallel-sided mesal lobe accompanied by bilobed shorter lateral lobes. Dorsal vaginal sclerite complex and the membranous vaginal chamber is short, reaching only half length of sternite VIII.

Etymology. *logos* from “lógós” downward directed in Hungarian, refers to the lateral profile of paraproct that is curving or arching in right angle verticalad, compared to the straight or slightly curved paraproct of its ancestral sibling species *Limnephilus stigma*. The given name “*logos*” refers also to its original meaning in ancient Greek philosophy “*reasoned discourse*”, as one of the three modes of persuasion alongside *ethos* and *pathos* according to Aristotle. The second item of etymology in describing of this unique sibling species remind us to the frequent missing of Aristotle’s triplet, *logos*, *ethos*, and *pathos* in the contemporary scientific discourse on sibling species.

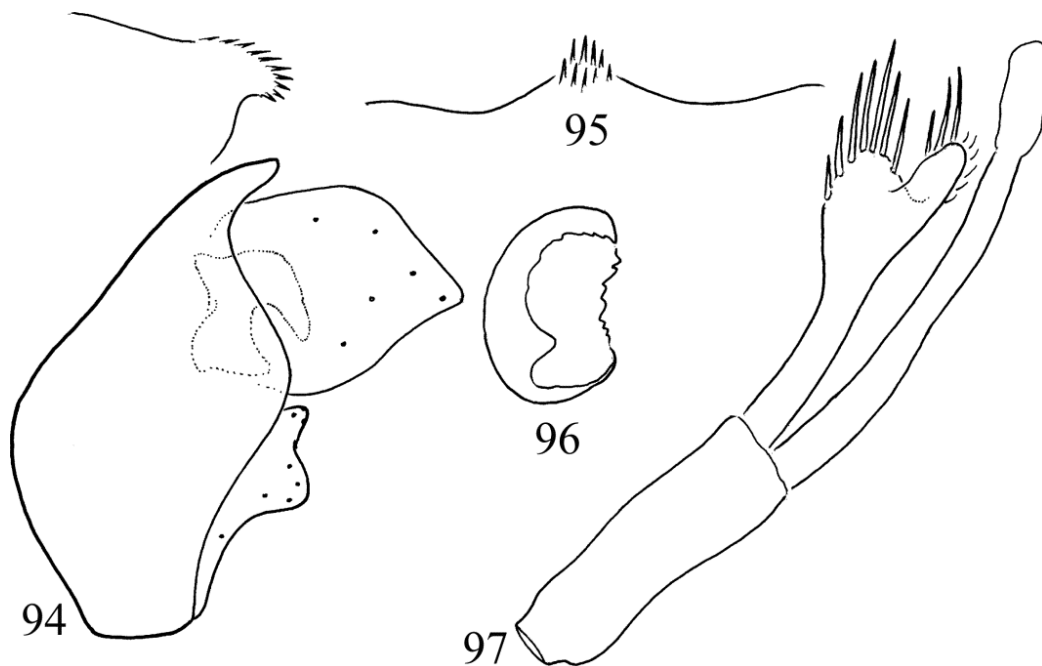

Figure 94–97. *Limnephilus logos* sp. nov. Holotype male: 94 = Lateral view of the genitalia without phallic organ
95 = spinose area on tergite VIII, 96 = cerci in caudal view, 97 = phallic organ in lateral view.

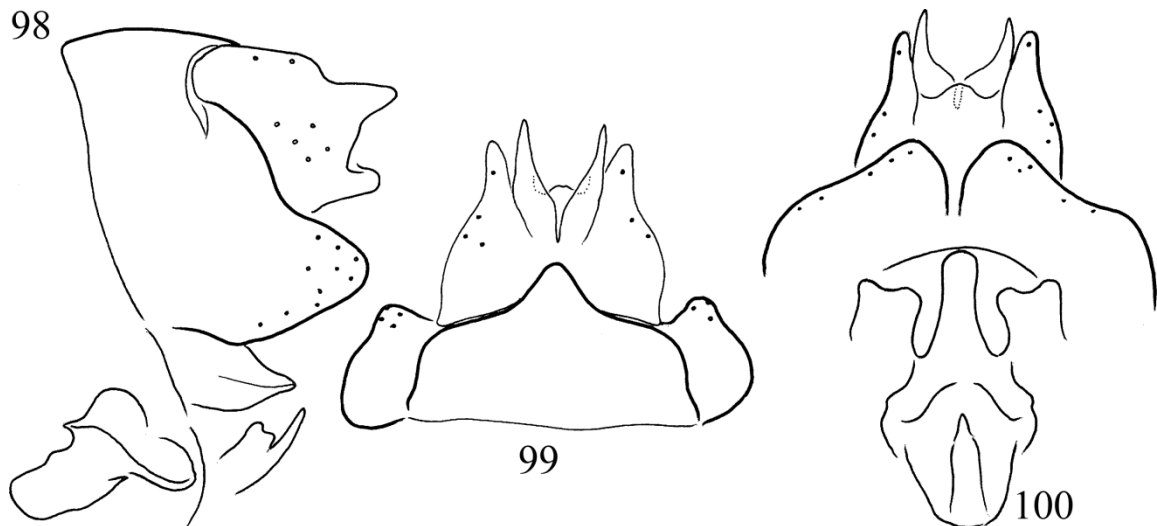

Figure 98–100. *Limnephilus logos* sp. nov. Allotype female: 98 = Lateral view of the genitalia with the vaginal sclerite complex, 99 = dorsal view of the genitalia, 100 = ventral view of the genitalia with the vaginal sclerite complex.

Limnephilus stigma Curtis, 1834

Comparative material examined. **Czech Republic**, W Bohemia, Sokolov env., wetlands S Lomnice, 420 m, Malaise trap, V.–X.2014, leg. P. Chvojka (2 males, 1 female, OPC; 1 male, 5 females; NMPC). Czech Republic, W Bohemia, Sokolov env., wetlands N Sokolov, 440 m, Malaise trap, VII.–IX.2001, leg. P. Chvojka (2 males, 2 females, OPC; 4 males, 2 females, NMPC). **France**, Entraunes, department Alpes-Maritimes, marais près d'Estrop, E6°47'48" N44°13'14", 2390m 25. VIII. 2017, leg. G. Coppa (2 males, 2 females; OPC). **Hungary**, Aggtelek National Park, Jósvalfő, VII. 1981, light leg. J. Oláh (1 male, OPC). Hungary, Bockerek, VII. 1982, light trap (3 males, OPC). Hungary, Duna-Dráva national Park, Gyékényes, Lankóci Forest Swamp, 8.VI.2010, light leg. J. Oláh & Á. Uherkovics (25 males, 23 females; OPC). Hungary, Duna-Dráva national Park, Gyékényes, Lankóci Forest, Alnus swamp, Grófi road, N46°13'51" E17°03'01", 19.V.2011, light leg. J. Oláh (1 male, OPC). **Russia**, Central Altai, 20km S of Ongoday, 3. VIII.993, light leg. Z. Varga (1 male, OPC). **Serbia**, W Serbia, Prijepole Region, Zvijezda, Savina Voda near Jabuka, N43°22'03" E019°33'07", 1117m, 16.VII.2014, leg. S. Beshkov (1 male, OPC).

Chaetopterygini

Chaetopteryx eugenea Moretti & Malicky, 1986

Material examined. **Italy**, Venetian Pre-Alps, below Campogrosso, spring under a water capture, 45.716N, 11.183E, 1060 m, 18.X.2020, leg. Gilles Vinçon (1 male, OPC).

Chaetopteryx gessneri McLachlan, 1857

Material examined. **Italy**, Pennines Alps, Gressoney Valley, near Ronc de Grangia, spring and br., 45.607N, 7.812E, 600 m, 17.X.2020, leg. Gilles Vinçon (1 male, OPC). Italy, Cottian Alps, Fenestre Pass, Chisonne trib., nice spring, 45.0515N, 7.079E, 1780 m, 19.X.2020, leg. Gilles Vinçon (14 males, 9 females; OPC). Italy, Cottian Alps, Fenestre Pass, Chisonne trib., nice spring, 45.053N, 7.079E, 1820–1950 m, 19.X.2020, leg. Gilles Vinçon (1 male, OPC). Italy, Toscana, Passo di Cerreto, 1500m sce + ruis., 42.286N, 10.228E, 2.XII.2019, leg. Gilles Vinçon (3 males, 1 female; OPC). Italy, Toscana, Cerreto Pass, spring, brook and torrent, 44.291N, 10.229E, 1400 m, 18.X.2020, leg. Gilles Vinçon (4 males, 1 female; OPC). Italy, Toscana, Cerreto Pass, 44.286N, 10.228E, 1460 m, 18.X.2020, leg. Gilles Vinçon (1 male, OPC). Italy, Marche, Visso, 17.

X.1987, leg. H. Malicky (1 male, 1 female; OPC). Italy, Abruzzi, Prati di Mezzo, > Fontitune, springs near the top, 41.651N, 13.94E and 41.651N, 13.959E, 29.XI.2019, 1650–1700 m, leg. Gilles Vinçon (1 male, 4 females; OPC). Italy, Molise-Bojano (CB), Torr Calderone aff. Biferno, 41.482N 14.659E, 24.X.1995, leg. M. Bacaro (1 male, OPC).

***Chaetopteryx kimera* Oláh & Vinçon, sp. nov.**

(Figures 101–106)

Material examined. Holotype: **Italy**, Piemonte, > Cogne, Gran Paradiso Massif, Gimillan, Lago di Lussert n° 2 (45.656N, 7.4E, 2800m) and n° 3 (Lago 3 almost completely frozen, 45.6583N, 7.396E, 2910m), 5.VII.2020, leg. Gilles Vinçon (1 male, OPC). Allotype: same as holotype (1 female, OPC). Paratypes: same as holotype (20 males, OPC).

Diagnosis. This new *Chaetopteryx*, collected in high elevation, is a rather unique chimeric species having several character states of different origin. (1) All European chaetopterygini species

fly only in autumn, *C. kimera* sp. nov. is getting active in early summer, a general functional character state of most caddisflies, including its sister tribe Stenophylacini. (2) It is a derived member of the *Chaetopteryx*, the genus with erected spines present both on the veins and membranes of the forewing, but *C. kimera* sp. nov. has erected spines only on the veins of the forewing, a character state of the *Psilopteryx* genus. (3) Having spine-like spiniform apomorphic character state of paramere, a general character state of the Stenophylacini tribe. (4) According to the general structure of the cerci, paraproct and gonopod *C. kimera* sp. nov. is almost identical with *Micropterna lateralis*, *Leptotaulius gracilis* and *Parachiona picicornis*, especially in caudal view. (5) The habitus, the reduced body size, the brachypterous wings and the enlarged female abdomen are similar to the members of the *Chaetopteryx rugulosa* species group. Having simplified spiniform parameres without terminal setae *C. kimera* sp. nov. has resemblance with the member of *Chaetopteryx major* species group, but differs from all species of the group by the above listed combination of chimeric character states.

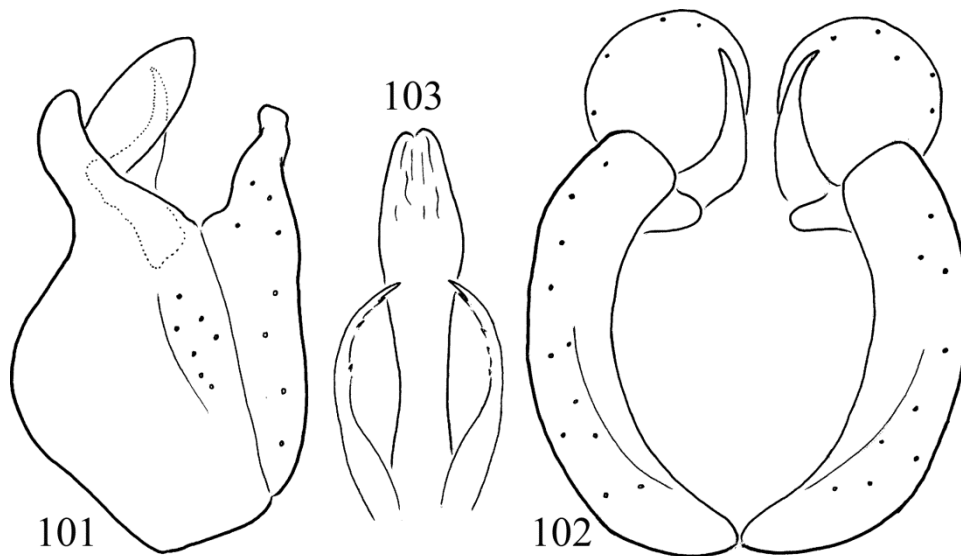

Figure 101–103. *Chaetopteryx kimera* sp. nov. Holotype male: 101 = lateral view of the genitalia without phallic organ, 102 = genitalia in caudal view, 103 = phallic organ in dorsal view.

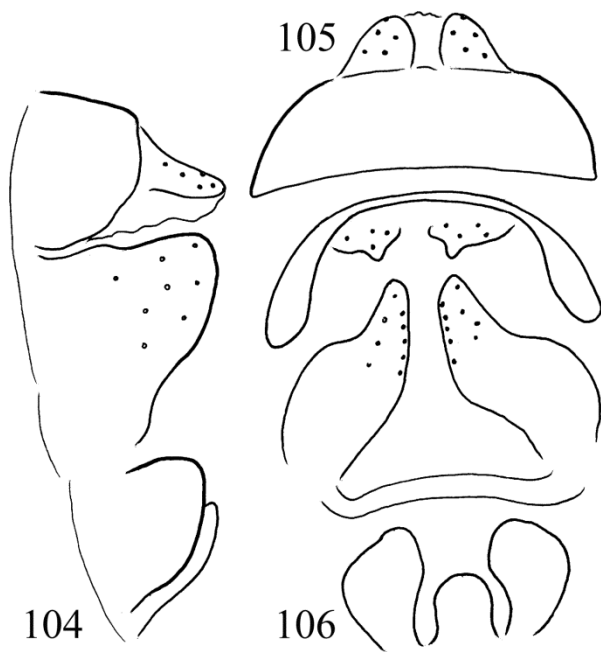

Figure 104–106. *Chaetopteryx kimera* sp. nov. Allotype female: 104 = lateral view of the genitalia, 105 = dorsal view of the genitalia, 106 = ventral view of the genitalia.

Description. Male and female (in alcohol). Very dark, highly pigmented animal with fuscous castanean brown cephalic and thoracic sclerites and appendages. Forewing with rounded apex and with tendency to brachyptery; very long erect spine-like setae present only on the veins; membrane between veins scattered with tiny recumbent setae. Tibial spur number 034. Forewing length of holotype 10 mm, that of allotype 14 mm. Forewing shorter than the enlarged abdomen, probably unable to fly. However legs are extremely enlarged and strong due probably to the crawling habits. Both male and female characterized by distinct circular light spots on forewings, a unique character state in the entire Chaetopterygini tribe.

Male genitalia. Posterodorsal spinate area of vestitural noncellular microtrichia less pigmented on tergite VIII and scattered with tiny peg-like structures. Segment IX long ventrally, very short strap or bridle-like dorsally; its lateral length elongated by rounded convexity anterad, its posterior margin straight vertical with pronounced submarginal setal region middle. Segment X

partly fused to tergite IX forming together the short dorsal bridle and partly present as less sclerotized membranous vestigium connecting mesad the invaginated basal part of the circular cup-like cerci. Cerci are extremely large and regular circular in caudal view. Paraproct slender, tapering and slightly curving anterad and laterad. Gonopods almost parallel-sided in apical view. Phallic organ composed of the entirely membranous aedeagus and of the short parameres; apex of aedeagus without any sclerotized structure; paramere mesad curving spine-like with some tiny spinules mesad.

Female genitalia. There is a short “anal tube” formed by the complex of the partially fused tergite IX and segment X. Tergite IX compact, delineated from tergite X that is composed of setose lateral lobes connected by less sclerotized mesal region. Sternite IX very much produced and setose connected by glabrous large convex mesal plate, this glabrous ventral surface of sternite IX and X functions like the upper vaginal lip of a supragenital plate. The lower vaginal lip, the vulvar scale is visible somewhat separated from sternite VIII by its more sclerotized structure; its lateral lobes large rounded triangular, its mesal lobe smaller. Vaginal chamber is short, reaching only half length of sternite VIII.

Etymology. *kimera*, coined from from *chimaros* male goat and *chimaira* female goat in Greek. Chimera is a Greek mythical creature with body parts taken from various animals. A symbol of creature composed of different origins. It refers to genital structures integrated from various sources, a vivid phenomenon of retigeny, the reticulation nature of integrative organisation opposed to the phylogeny of evolution.

Stenophylacini

Allogamus ausoniae Moretti, 1991

Material examined. Italy, Lazio, Prati di Mezzo, spring below the second captage, 41.651N, 13.959E, 1700 m, 5.IX.2020 leg. Gilles Vinçon (1 male, 4 females; OPC). Italy, Lazio, Prati di Mezzo, spring below the second captage, 41.651N,

13.959E, 1700 m, 5.IX.2020, leg. Gilles Vinçon (9 males, 3 females; OPC).

***Allogamus botosaneanui* Moretti, 1991**

Material examined. **Italy**, Toscana: Val di Luce, brook, 44.122N, 10.62, 1700 m, 4.IX.2020, leg. Gilles Vinçon (1 male, 1 female; OPC). **Italy**, Toscana, Val di Luce, spring + brook, 44.124N, 10.635E, 1620 m, 4.IX.2020, leg. Gilles Vinçon (2 males, OPC).

***Allogamus hilaris* (McLachlan, 1876)**

Material examined. **Italy**, Cottian Alps, Fenestre Pass, Chisonne trib., nice spring, 45.053N, 7.079E, 1820–1950 m, 19.X.2020, leg. Gilles Vinçon (1 male, 4 females; OPC).

***Allogamus mendax* (McLachlan, 1876)**

Material examined. **Italy**, Cottian Alps, Fenestre Pass, Chisonne trib., nice spring, 45.0515N, 7.079E, 1780 m, 19.X.2020, leg. Gilles Vinçon (2 males, OPC). **Italy**, Cottian Alps, Fenestre Pass, Chisonne trib., nice spring, 45.053N, 7.079E, 1820–1950 m, 19.X.2020, leg. Gilles Vinçon (3 males, 5 females; OPC). **Italy**, Pennines Alps, Gressoney Valley, Pillaz, brook and spring, 45.65N, 7.911E, 1720 m, 17.X.2020, leg. Gilles Vinçon (1 male, 4 females; OPC).

***Allogamus silanus* Moretti, 1991**

Material examined. **Italy**, Calabria, Sila grande, spring, 39.32N, 16.401E, 1650–1700 m, 7.IX.2020, leg. Gilles Vinçon (1 male, OPC).

***Allogamus uncatius* (Brauer, 1857)**

Material examined. **Italy**, Madonna di Campiglio, brook above Nero lake, 46.245E, 10.782N, 2260 m, 11.IX.2020, leg. Gilles Vinçon (6 males, OPC). **Italy**, Cogne, Gran Paradiso Massif, Gimillan, above Corona lake, spring, 45.649N, 7.415E, 2740 m, 12.09.2020, leg. Gilles Vinçon (10 males, 3 females; OPC). **Italy**, Madonna di Campiglio, brook below Serodoli lake and above Serodoli lake, 46.246N, 10.78E, 2350–2380 m,

11.IX.2020, leg. Gilles Vinçon (2 males, 2 females; OPC). **Italy**, above Camposilvano, spring below the water capture, 45.746N, 11.161E, 1320 m, 18.X.2020, leg. Gilles Vinçon (1 male, OPC).

***Anisogamus difformis* (McLachlan, 1867)**

Material examined. **Italy**, Maritime Alps, S.E. Pratolungo, Vallone di Riofreddo, big torrent, 44.2484N, 7.176E, 1500 m, 10.VIII.2020, leg. Gilles Vinçon (1 male, 2 females; OPC). **Italy**, Maritime Alps, S.E. Pratolungo, Vallone di Riofreddo, brooklet and spring in open grassland, above the Malinvern and della Paur lakes, 44.219N, 7.207E, 2500 m, 10.VIII.2020, leg. Gilles Vinçon (8 females; OPC). **Italy**, Maritime Alps, S.E. Pratolungo, Vallone di Riofreddo, brooklet and spring in open grassland, 44.213N, 7.187E, 1950 m, 10.VIII.2020, leg. Gilles Vinçon (2 males, 2 females; OPC). **Italy**, Toscana, Passo del Cerreto, spring, brook and torrent, 44.291N, 10.229E, 1400m, 6.VI.2020, leg. Gilles Vinçon (4 males, OPC). **Italy**, Toscana, Passo di Cerreto, 1500m spring + brook, 44.286N, 10.228E, 15.VI.20, leg. Gilles Vinçon (4 males, 2 females; OPC). **Italy**, Toscana, West passo di Cerreto, spring tributary of the Secchia River, 44.327N, 10.198E, 1650m, 30.VI.2020, leg. Gilles Vinçon (1 male, 1 female; OPC). **Italy**, Toscana, Passo del Cerreto, in direction of La Nuda Glacial Circus, spring and brook, 44.291N, 10.229E, 1400m, 30.VI.2020, leg. Gilles Vinçon (4 males, 1 female; OPC). **Italy**, Toscana, Passo del Cerreto, La Nuda Glacial Circus, spring of the Rosario River, 44.284N, 10.232E, 1630m, 30.VI.2020, leg. Gilles Vinçon (7 males, 2 females; OPC). **Italy**, Toscana, Passo del Cerreto, in direction of La Nuda Glacial Circus, 44.286N, 10.228E, 1460m, 30.VI.2020, leg. Gilles Vinçon (10 males, 6 females; OPC). **Italy**, Cottian Alps, Macra valley, spring tributary of the Bedale Intersile, 44.426N, 7.143E, 2300 m, 9.VIII.2020, leg. Gilles Vinçon (4 males, 4 females; OPC). **Italy**, Graian Alps, Gran-Paradiso, NW Noasca, spring and brooklet, 45.473N, 7.288E, 2240 m, 7.VIII.2020, leg. Gilles

Vinçon (7 males, OPC). **Italy**, Road to the Lago della Tempesta, spring and brooklet, 44.46N,

7.124E, 1950 m, 9.VIII.2020, leg. Gilles Vinçon (7 males, 11 females; OPC). Italy, Graian Alps, Gran Paradiso Massif, Champorcher Valley, > Dondenaz, spring + brook, 45.618N, 7.549E, 2100 m, 11.IX.2020, leg. Gilles Vinçon (1 female, OPC).

***Conсорophylax consors* (McLachlan, 1880)**

(Map 9)

Material examined. Italy, Cogne, Gran Paradiso Massif, Gimillan, below upper Lussert Lake, 45.6583N, 7.396E, 2900m, 12.IX.2020 leg. Gilles Vinçon (2 males, OPC). Italy, Madonna di Campiglio, brook below Serodoli lake and above Serodoli lake, 46.246N, 10.78E, 2350-2380 m, 11.IX.2020, leg. Gilles Vinçon (2 males, OPC). Italy, Toscana, Cerreto Pass, La Nuda glacial circus, 44.286N, 10.228E, 1460 m, 18.X.2020, leg. Gilles Vinçon (2 males, OPC).

Remarks. For the first time the Alpin genus *Conсорophylax* was found outside the Alps (Graf & Vitecek 2016). *C. consors* extends far in the northern Apennines up to the Glacial circus of la

Nuda, close to the Cerreto Pass. In this hot spot of biodiversity also occur four new species: *Wormaldia marilouae* sp. nov., *W. toscana* sp. nov., *Drusus cerreto* sp. nov., *D. hatras* sp. nov. More-over three glacial relicts stoneflies occur in the same locality (*Dictyogenus fontium*, *Perlodes intricatus* and *Capnia vidua*) (Vinçon & Ravizza, in preparation)

***Conсорophylax juliae* Oláh & Vinçon, sp. nov.**

(Figures 107–113, Map 9, Photos 24–27)

Material examined. Holotype: Italy, Pennines Alps, Gressoney Valley, Pillaz, brook and spring, 45.642N, 7.875E, 1340–1380 m, 17.X.2020, leg. Gilles Vinçon (1 male, OPC). Allotype: same as holotype (1 female, OPC). Paratypes: same as holotype (1 male, 5 females; OPC). Italy, Pennines Alps, Gressoney Valley, Pillaz, brook and spring, 45.65N, 7.911E, 1720 m, 17.X.2020, leg. Gilles Vinçon (1 male, 4 females; OPC). Italy, Pennines Alps, Gressoney Valley, Pillaz, spring, 45.642N, 7.875E, 1400m, 17.X.2020, leg. Gilles Vinçon (7 females; OPC).

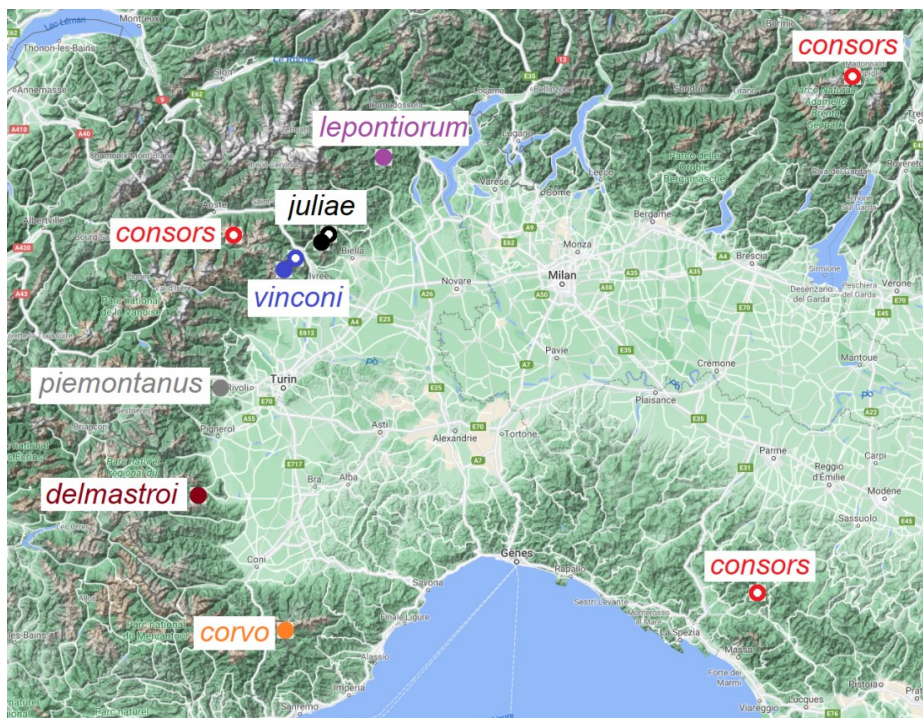

Map 9. *Conсорophylax* species occurring in the Italian Alps and Apennines (full circles represent the type localities).

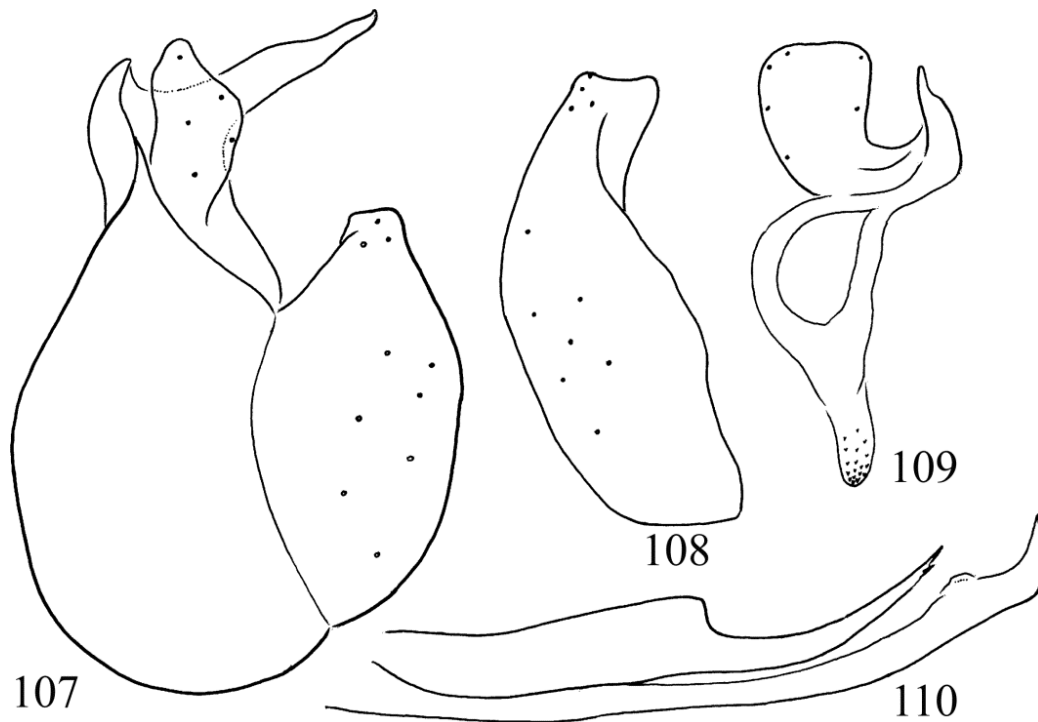

Figure 107–110. *Consorophylax juliae* sp. nov. Holotype male: 107 = lateral view of the genitalia without phallic organ, 108 = gonopod in caudal view, 109 = left cercus and paraproct in caudal view, 110 = phallic organ in lateral view.

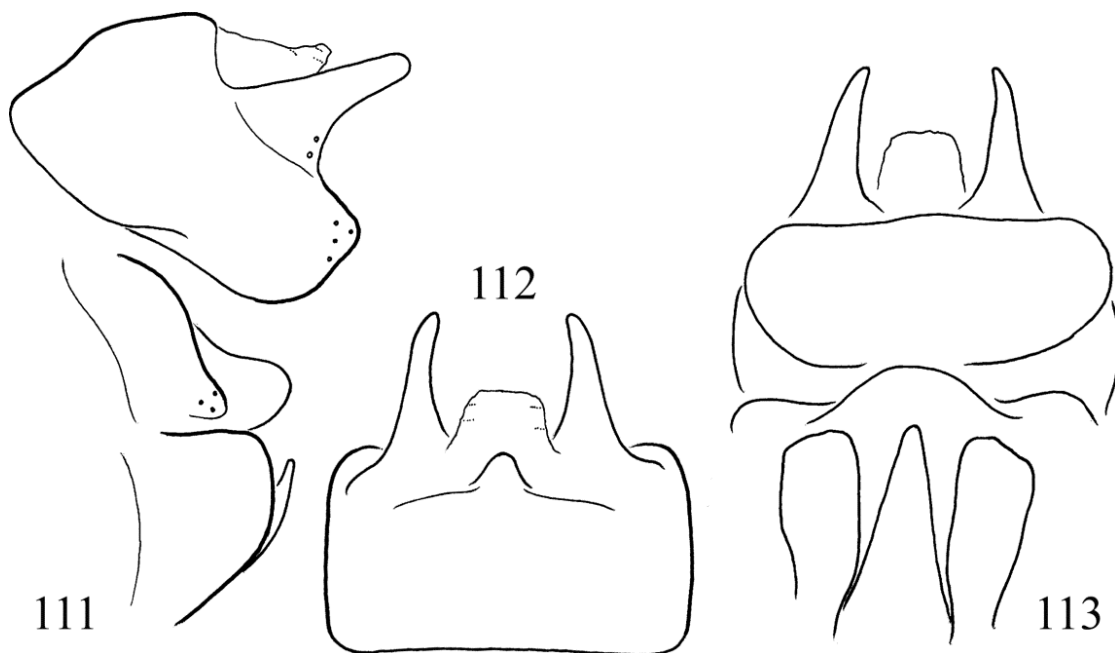

Figure 111–113. *Consorophylax juliae* sp. nov. Allotype female: 111 = lateral view of the genitalia, 112 = dorsal view of the genitalia, 113 = ventral view of the genitalia.

Diagnosis. This new *Consorophylax* species is a close relative of *C. vinconi* described from nearby habitats, but differs by several character states. Body sclerites are dark, almost castanean, and not light brown or cream coloured. Male has spur number 134, not 234. Male genitalia have the truncate apex of the gonopods in caudal view, not mesad pointed as well as the fine structure of the dorsal and ventral branches of the paraproct and the lateral profile of the paramere different. Female genitalia have quadrangular dorsal profile of the anal tube, not rounded, the mesal lobe of the vulvar sclerite long and pointed, not short and blunt.

Description. Male and female (in alcohol). This is a very dark, highly pigmented animal with fuscous castanean brown cephalic and thoracic sclerites with variously lighter appendages. Forewing has rounded apex and tendency to brachyptery in female, with long erect spine-like setae present on the longitudinal veins, especially on anal and cubital veins; membrane between veins scattered with tiny recumbent setae; female forewing length 11 mm. Male forewing length 14 mm, without brachyptery and without pronounced erect setae on the longitudinal veins. Tibial spur number 134 both at male and female.

Male genitalia. Posterodorsal spinate area of vestitural noncellular microtrichia less pronounced on tergite VIII, scattered only with tiny peg-like structures. Segment IX long ventrally, very short strap or bridle-like dorsally; its lateral length elongated by rounded convexity anterad, its posterior margin slightly concave. Segment X partly fused to tergite IX forming together the short dorsal bridle and partly present as less sclerotized membranous vestigium connecting mesad the invaginated basal part of the circular cup-like cerci. Cerci are large and subquadrangular in caudal view fused partially to the dorsal branch of the paraproct. Dorsal branch of paraproct slender, tapering straight and directed posterad; well-produced ventral branch forming a closed suptriangular strap with small ventral pegged lobe. Gonopods truncate in apical view. Phallic organ composed of the slender aedeagus and of the two partite parameres; basal half is

stout, apical half spine-like with two subterminal seta; apex of aedeagus upward directed with fine pointed less sclerotized lobe.

Female genitalia. Anal tube oblique in lateral and quadrangular in dorsal view supplied with a pair of digitiform processes and with a mesal membranous irregular quadrangular lobe. Supragenital plate less pronounced rounded both in lateral and ventral views. Vulvar sclerites well-produced, mesal lobe tapering.

Etymology. *juliae*, dedicated to my wife to remember that hard times we cared together in quarantine isolation of Covid 19, while working on Trichoptera.

***Enoicyla reichenbachi* (Kolenati, 1848)**

Material examined. **Italy**, Abruzzi, Prati di Tivo, spring and brook below the fountain, 42.502N, 13.573E, 1550–1580 m, 9.09.2020, leg. Gilles Vinçon (3 males, OPC).

***Halesus rubricollis* (Pictet, 1834)**

Material examined. **Italy**, Maritime Alps, S.E. Pratolungo, Vallone di Riofreddo, brooklet and spring in open grassland, above the Malinvern and della Paur lakes, 44.219N, 7.207E, 2500 m, 10.VIII.2020, leg. Gilles Vinçon (1 male, 1 female; OPC). **Italy**, Graian Alps, Gran Paradiso Massif, > Dondenaz, spring + cascade, 45.612N, 7.523E, 2400 m, 11.IX.2020, leg. Gilles Vinçon (1 male, 5 females; OPC).

***Parachiona picicornis* (Pictet, 1834)**

Material examined. **Italy**, Piemonte, Grand St Bernard, torrent, spring near the parking, 45.846N, 7.175E, 1780m, 6.VII.2020, leg. Gilles Vinçon (4 males, OPC).

***Potamophylax alpinus* Tobias, 1994**

Material examined. **France**, Savoie Forclaz lakes, around and above the Esola lake, brook and lake surrounding, 45.657N, 6.709E, 2330 m, 15.VIII.2020, leg. Gilles Vinçon (1 male, OPC). **Italy**, Piemonte, Pennines Alps, Biella, above

Sanctuario di Oropa, spring, 45.6435N, 7.969E, 1800m, 4.VII.2020, leg. Gilles Vinçon (1 male, OPC).

***Potamophylax gambaricus* Malicky, 1971**

Material examined. **Italy**, Abruzzi, Prati di Mezzo, spring below the water capture, 41.651N, 13.959E, 1700m, 1.VII.2020, leg. Gilles Vinçon (1 male, 1 female; OPC). **Italy**, Lazio, Prati di Mezzo, spring below the second capture, 41.651N, 13.959E, 1700 m, 5.IX.2020, leg. Gilles Vinçon (2 males, 1 female; OPC). **Italy**, Calabria, Aspromonte, 2 nice brooklets separated by about 10 m, with mosses and dripping rocks, 38.25N, 15.853E, 850–900 m, 7.IX.2020, leg. Gilles Vinçon (1 male, OPC).

***Potamophylax inermis* Moretti & Cianficconi, 1994**

Material examined. **Italy**, Abruzzi, L'Aquila, Vera Spring, 42.370N, 13.458E, 680m, 14.VI.20, leg. Gilles Vinçon (1 male, OPC). **Italy**, Abruzzi, Prati di Mezzo, Fontitune, spring and brook along the torrent, 1560 m, 41.653N, 13.936E, 9.VI.20, leg. Gilles Vinçon (1 male, OPC). **Italy**, Abruzzi, Val Fondillo, two springs, 41.768N, 13.855E, 1100 m, 9.VI.2020, leg. Gilles Vinçon (4 males, 3 females; OPC). **Italy**, Abruzzi, L'Aquila, Spring Fium Vera, 42.370N, 13.458E, 680 m, 9.IX.2020, leg. Gilles Vinçon (6 males, 3 females; OPC).

***Potamophylax spinulifer* Moretti, 1994**

Material examined. **Italy**, Abruzzi, Val Fondillo, River, 41.768N, 13.855E, 1100 m, 5.IX.2020, leg. Gilles Vinçon (1 male, OPC).

***Stenophylax mitis* McLachlan, 1875**

Material examined. **Italy**, Toscana, Passo del Cerreto, spring, brook and torrent, 44.291N, 10.229E, 1400m, 6.VI.2020, leg. Gilles Vinçon (1 male, OPC). **Italy**, Emilia-Romagna, Monte Cimone, spring and brook, 44.191N, 10.683E 1550–1600m, 1.VII.2020, leg. Gilles Vinçon (1 female, OPC).

***Stenophylax sequax* McLachlan, 1875**

Material examined. **Italy**, Pennines Alps, around Lago Mambarone, 1930m, 45.584N, 7.883E, 8.VIII.2020, leg. Gilles Vinçon (1 male, OPC).

***Stenophylax wagneri* (Malicky, 1971)**

Material examined. **Italy**, Toscana, Reggello, spring in sloping ground and brooklets, 43.696N, 11.585E, 800–900m, 8.VI.2020, leg. Gilles Vinçon (1 male, OPC). **Italy**, Toscana, > Reggello, Source en terrain pentu et ruisseaux plus loin, 43.696N, 11.585E, 800–900m, 8.VI.2020, leg. Gilles Vinçon (2 males, 1 female; OPC). **Italy**, Liguria, Beigua, brook and spring, 44.427N, 8.543E, 1060 m, 6.VI.2020, leg. Gilles Vinçon (1 female, OPC). **Italy**, Emilia-Romagna, Monte Cimone, spring and brook, 44.191N, 10.683E 1550–1600m, 1.VII.2020, leg. Gilles Vinçon (1 male, 1 female, OPC).

Integripalpia

Brevitentoria

Leptoceroidea superfamily

Odontoceridae

***Odontocerum albicorne* Scopoli, 1763**

Material examined. **Italy**, Maritime Alps, S.E. Pratolungo, Vallone di Riofreddo, big torrent, 44.2484N, 7.176E, 1500 m, 10.08.2020, leg. Gilles Vinçon (3 males, 2 females; OPC).

Integripalpia

Brevitentoria

Sericostomatoidea superfamily

Beraeidae

***Beraea maura* (Curtis, 1834)**

Material examined. **Italy**, Abruzzi, Val Fondillo, two springs, 41.768N, 13.855E, 1100 m, 9.VI.2020, leg. Gilles Vinçon (1 male, OPC). **Italy**, Campania, Monte Picentini, N. Giffoni

Valle Piana, spring + brooklet, 40.781N, 14.924E, 850 m, 10.VI.20, leg. Gilles Vinçon (5 males, 1 female, OPC).

***Beraemyia gudrunae* Malicky, 2002**

Material examined. **Italy**, Maritime Alps, S.E. Pratolungo, Vallone di Riofreddo, big brook in the forest, 44.2434N, 7.1744E, 1560 m, 10.VIII.2020, leg. Gilles Vinçon (male, OPC).

***Ernodes romaniulus* Moretti, Cianficconi, Campadelli & Crudele, 1999 stat. nov.**

Ernodes nigroauratus romaniulus ssp. *Moretti et al.* 1999:55–57, 65. "Fosso dell'Abetio o La Stretta, FO, 1273 m. Letto pianeggiante con grosse pietre rivestite di briofite, interessato da risorgive. Ipocrenal ed epirhitral. 15.VII.1992: 1♀." "Cullace, FO, 1045 m. Torrentesu substrato sassoso, con massi emergent dall'acqua e ripetute cascatelle. Sponde coperte di rovi, sambuchi, aceri campestri e delimitate da abetine. Epirhitral. 8. VII. 1990: 2♀; 23.VI.1990: 1♂, 1♀."

Material examined. **Italy**, Toscana, > Reggello, spring in sloping ground and brooklets, 43.696N, 11.585E, 800–900m, 8.VI.2020, leg. Gilles Vinçon (3 males, OPC).

Remarks. The shape of dorsal pair of processes on segment X as well as the huge spines of aedeagus both are diverged rather significantly from the Corsican species *Ernodes nigroaurata* Moseley, 1930. The divergences in both genital structures are stable. *Ernodes romaniulus* is an incipient sibling species of the *Ernodes nigroaurata* species complex. The third member of this species complex is *Ernodes siculus* Malicky, 1981. **Stat. nov.**

Helicopsychidae

***Helicopsyche sperata* McLachlan, 1876**

Material examined. **Italy**, Calabria, SW Cosenza, -> Rizzuto, rochers suintants en bord de route et ruisselet plein d'orties et ronces, 39.25N, 16.163E, 935 m, 12.VI.20, leg. Gilles Vinçon (3

males, 5 females; OPC). **Italy**, Calabria, Sila grande, spring, 39.32N, 16.401E, 1650-1700 m, 7.IX.2020, leg. Gilles Vinçon (26 males, 5 females; OPC).

Sericostomatidae

***Sericostoma cianficconiae* Moretti, 1978**

Material examined. **Italy**, Calabria, Aspromonte, 2 nice brooklets separated by about 10 m, with mosses and dripping rocks, 38.25N, 15.853 E, 850–900 m, 7.IX.2020, leg. Gilles Vinçon (2 males, OPC).

***Sericostoma italicum* Moretti, 1978**

Material examined. **Italy**, Abruzzi, Prati di Mezzo, spring below the water capture, 41.651N, 13.959E, 1700m, 1.VII.2020, leg. Gilles Vinçon (22 males, 4 females; OPC).

***Sericostoma pedemontanum* McLachlan, 1876**

Material examined. **Italy**, Piemonte, Pennines Alps, Biella, above Sanctuario di Oropa, spring, 45.6435N, 7.969E, 1800m, 4.VII.2020, leg. Gilles Vinçon (1 male, OPC). **Italy**, Graian Alps, Ingria, torrent, Rio del Mulinet, 45.463N, 7.5676E, 900 m, 8.VIII.2020, leg. Gilles Vinçon (1 male, OPC).

Acknowledgements – We are very grateful to Pavel Chvojka for his identified specimens supplied to our present study.

REFERENCES

- BOTOSANEANU, L. (1980): Quelques Trichoptères nouveaux du Pourtour de la Méditerranée. *Bulletin Zoologisch Museum, Universiteit van Amsterdam*, 7(8): 73–80.
- BOTOSANEANU, L. & GONZALEZ, M.A. (2001): Sur la Variabilité de deux Espèces ouest-paléarctiques de *Tinodes* Curtis (Trichoptera: Psychomyiidae). *Beaufortia, Bulletin Zoological Museum, University of Amsterdam*, 51(13): 221–225.
- BOTOSANEANU, L. & GIUDICELLI, J. (2004): Contributions to the knowledge of the fauna of caddisflies

- (Insecta: Trichoptera) from south-east France, with description of new taxa. *Annales de Limnologie – International Journal of Limnology*, 40(1): 15–32. doi: [10.1051/limn/2004002](https://doi.org/10.1051/limn/2004002)
- FRANCO, F.E., PRADO, P.R.R., SENE, F.M., COSTA, L.F. & MANFRIN, M.H. (2006): Aedeagus morphology as a discriminant marker in two closely related cactophilic species of *Drosophila* (Diptera; Drosophilidae) in South America. *Annals of the Brazilian Academy of Sciences*, 78(2): 203–212. doi: [10.1590/s0001-37652006000200002](https://doi.org/10.1590/s0001-37652006000200002)
- GRAF, W. & VITECEK, S. (2016): A new species of Limnephilidae (Insecta: Trichoptera) from the Western Alps (Insecta: Trichoptera). *Zootaxa*, 4085(3): 431–437. doi: [10.11646/zootaxa.4085.3.6](https://doi.org/10.11646/zootaxa.4085.3.6)
- LODOVICI O. & VALLE, M. (2020): *Checklist dei Tricotteri Italiani*. Versione Aprile 2020. Available at <http://www.trichoptera.it>.
- MALICKY, H. (1971): Trichopteren aus Italien. *Entomologische Zeitschrift*, 81(23): 257–265.
- MALICKY, H. (1983): *Atlas of European Trichoptera*. Dr W. Junk Publisher, The Hague-Boston-London, 298 pp.
- MALICKY, H. (2005): Ein kommentiertes Verzeichnis der Köcherfliegen (Trichoptera) Europas und des Mediterrangebietes. *Linzer biologische Beiträge*, 37(1): 533–596.
- MASLY, J.P., DALTON, J.E., SRIVASTAVA, S., CHEN, L. & ARBEITMAN, M.N. (2011): The genetic basis of rapidly evolving male genitalia in *Drosophila*. *Genetics*, 189: 357–374. doi: [10.1534/genetics.111.130815](https://doi.org/10.1534/genetics.111.130815)
- MCNEIL, C.L., BAIN, C.L. & MACDONALD, S.J. (2011): Multiple quantitative trait loci influence the shape of a male-specific genital structure in *Drosophila melanogaster*. *G3, Genes, Genomes, Genetics*, 1: 343–351. doi: [10.1534/g3.111.000661](https://doi.org/10.1534/g3.111.000661)
- MORETTI, G., CIANFICCONI, F., CAMPADELOLI, G. & CRUDELE, G. (1999): Tricotterofauna dell'Appennino Tosco Romagnolo (II nota). *Bollettino dell' Istituto di Entomologia Guido Grandi della Università degli di Bologna*, 53: 55–69.
- MORSE, J.C. (ed.) 2020. *Trichoptera World Checklist*. Available from: <http://entweb.clemson.edu/database/trichopt/index.htm> (accessed 11 August, 2020).
- NEU, P., MALICKY, H., GRAF, W. & SCHMIDT-KLOIBER, A. (2018): *Distribution Atlas of European Trichoptera*. Die Tierwelt Deutschland. 84. Teil. ConchBooks, Hackenheim, 890 pp.
- OLÁH, J., CHVOJKA, T.P., COPPA, G., GODUNKO, R.J., LODOVICI, O., MAJECKA, K., MAJECKI, J., SZCZESNY, B., URBANIC, G. & VALLE, M. (2015): Limnephilid taxa revised by speciation traits: *Rhadicoleptus*, *Isogamus*, *Melampophylax* genera, *Chaetopteryx rugulosa*, *Psilopteryx psorosa* species groups, *Drusus bolivari*, *Annitella kosciuskii* species complexes (Trichoptera, Limnephilidae). *Opuscula Zoologica, Budapest*, 46(1): 3–117. doi: [10.18348/opzool.2015.1.3](https://doi.org/10.18348/opzool.2015.1.3)
- OLÁH, J., BESHKOV, S., CHVOJKA, T.P., CIUBUC, C., COPPA, G., IBRAHIMI, H., KOVÁCS, T., MEY, W. & OLÁH, J. jr. (2017): Revision of Drusinae subfamily (Trichoptera, Limnephilidae): divergence by paraproct and paramere, speciation in isolation by integration. *Opuscula Zoologica, Budapest*, 48 (Suppl. 1): 3–228. doi: [10.18348/opzool.2017.S1.3](https://doi.org/10.18348/opzool.2017.S1.3)
- OLÁH, J. & OLÁH, J. JR. (2017): Fine phenomics applied to the *Nectopyche* genus (Trichoptera). Species delineation by speciation traits. *Opuscula Zoologica, Budapest*, 48(2): 117–184. doi: [10.18348/opzool.2017.2.117](https://doi.org/10.18348/opzool.2017.2.117)
- OLÁH, J., ANDERSEN, T., BESHKOV, S., CIUBUC, C., COPPA, G., IBRAHIMI, H., KOVÁCS, T., OLÁH, J. jr. & SZCZESNY, B. (2018a): Unified phylogenetic species concept: taking subspecies and race out of science: postmodern theory applied to the *Potamophylax cingulatus* group (Trichoptera, Limnephilidae). *Opuscula Zoologica, Budapest*, 49(1): 33–70. doi: [10.18348/opzool.2018.1.33](https://doi.org/10.18348/opzool.2018.1.33)
- OLÁH, J., KOVÁCS, T. & IBRAHIMI, H. (2018b): *Agaphylax*, a new limnephilid genus (Trichoptera) from the Balkan: Lineage ranking by adaptive paramere. *Opuscula Zoologica, Budapest*, 49(1): 77–89. doi: [10.18348/opzool.2018.1.77](https://doi.org/10.18348/opzool.2018.1.77)
- OLÁH, J., ANDERSEN, T., BESHKOV, S., CHVOJKA, P., COPPA, G., JOHANSON, K.A., MALM, T., RUIZ GARCIA, A. & ZAMORA-MUÑOZ, C. (2019): Revision of European *Wormaldia* species (Trichoptera, Philopotamidae): Incongruent chimeric taxa of integrative organization. *Opuscula Zoologica, Budapest*, 50(1): 31–85. doi: [10.18348/opzool.2019.1.31](https://doi.org/10.18348/opzool.2019.1.31)
- Oláh J., Vinçon, G., Kerimova, I., Kovács, T. & Manko, P. (2020a): On the Trichoptera of the Caucasus with western and eastern relatives. *Opuscula Zoologica, Budapest*, 51(S3): 3–174. doi: [10.18348/opzool.2020.S3.3](https://doi.org/10.18348/opzool.2020.S3.3)

- OLÁH J., OLÁH, J. jr. & LI, W.-H. (2020b): On the Trichoptera of China with relatives of adjacent territories I. *Opuscula Zoologica, Budapest*, 51: 153–212. doi: [10.18348/opzool.2020.2.153](https://doi.org/10.18348/opzool.2020.2.153)
- PAULS, S.U., LUMBSCH, H.T. & HAASE, P. (2006): Phylogeography of the montane caddisfly *Drusus discolor*: evidence for multiple refugia and periglacial survival. *Molecular Ecology*, 15: 2153–2169. doi: [10.1111/j.1365-294X.2006.02916.x](https://doi.org/10.1111/j.1365-294X.2006.02916.x)
- PICTET, F.J. (1834): *Recherches pour servir à l'histoire et l'anatomie des Phryganides*. A. Cherbuliez, Geneva, 235 pp. doi: [10.5962/bhl.title.8547](https://doi.org/10.5962/bhl.title.8547)
- RUITER, D.E. (1995): The adult *Limnephilus* Leach (Trichoptera: Limnephilidae) of the New World. *Bulletin of the Ohio Biological Survey*, 11(1): 1–200.
- SCHAFFER, M.A., ROUTTU, J., VIEIRAS, J., HOIKKALA, A., RITCHIE, M.G. & SCHLÖTTERER, C. (2011) Multiple quantitative trait loci influence intra-specific variation in genital morphology between phylogenetically distinct lines of *Drosophila montana*. *Journal of Evolutionary Biology*, 24: 1879–1886. doi: [10.1111/j.1420-9101.2011.02316.x](https://doi.org/10.1111/j.1420-9101.2011.02316.x)
- SCHMID, F. (1955): Contribution à l'étude des Limnophilidae (Trichoptera). *Mitteilungen der Schweizerischen Entomologischen Gesellschaft*, 28: 1–245.
- SCHMID, F. (1968): 131. Trichoptera II. Ergebnisse der zoologischen Forschungen von D. Z. Kaszab in der Mongolei. *Reichenbachia*, 11(2): 5–16.
- SIPAHLER, F. (1999): Five new species of Trichoptera from France, Spain and Turkey (Philopotamidae, Psychomyiidae, Polycentropodidae). *Braueria (Lunz am See, Austria)*, 26: 41–43.
- VITECEK, S., GRAF, W., MARTINI, J., ZITTRA, C., HANDSCHUH, S., KUHLMANN, H.C., VIEIRA, A., HESS, M., HECKES, U., ERZINGER, F., PAULS, S.P. & WARINGER, J. (2020): A new Drusinae species from the western Alps with comments on the subfamily and an updated key to filtering carnivore larvae of Drusinae species (Insecta: Trichoptera: Limnephilidae). *Zootaxa*, 4790(3):491–504. doi: [10.11646/zootaxa.4790.3.4](https://doi.org/10.11646/zootaxa.4790.3.4)

Appendix 1. Habitat photos of the collection localities



Photo 1. Italy, Toscana, Val di Luce, brook, 44.123N, 10.628 E, 1650 m (G. Vinçon) (*Wormaldia ameliae* Oláh & Vinçon, sp. nov., *W. marilouae* Oláh & Vinçon, sp. nov.).



Photo 2. Italy, Emilia – Romagna, Passo delle Radici, South slope, 44.2145N, 10.4875E, 1550 m, (G. Vinçon) (*Wormaldia dupla* Oláh & Vinçon sp. nov., *W. marilouae* Oláh & Vinçon, sp. nov.).



Photo 3. Italy, Liguria, Beigua, brook, 950 - 1000 m (G. Vinçon) (*Wormaldia joani* Oláh & Vinçon, sp. nov., *Diplectrona ligurica* Oláh & Vinçon, sp. nov., *Rhyacophila ligurica* Oláh & Vinçon, sp. nov.).



Photo 4. Italy, Liguria, Beigua, spring, 44.427N 8.543E, 1060 m (G. Vinçon) (*Wormaldia joani* Oláh & Vinçon, sp. nov., *Diplectrona ligurica* Oláh & Vinçon, sp. nov., *Rhyacophila ligurica* Oláh & Vinçon, sp. nov.).



Photo 5. Italy, Toscana, Passo del Cerreto, La Nuda Glacial Circus (G. Vinçon).

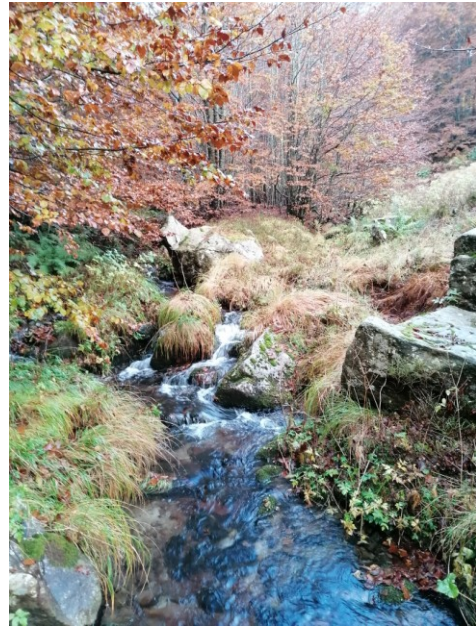

Photo 6. Italy, Toscana, Passo del Cerreto, La Nuda Glacial Circus, torrent, 44.289N, 10.227E, 1400m (G. Vinçon) (*Wormaldia marilouae* Oláh & Vinçon, sp. nov., *W. toscana* Oláh & Vinçon, sp. nov., *Drusus cerreto* Oláh & Vinçon, sp. nov., *D. hatras* Oláh & Vinçon, sp. nov.).



Photo 7. Italy, Toscana, Passo del Cerreto, La Nuda Glacial Circus, spring and brook, 44.289N, 10.227E, 1400 m (G. Vinçon) (*Wormaldia marilouae* Oláh & Vinçon, sp. nov., *W. toscana* Oláh & Vinçon, sp. nov., *Drusus cerreto* Oláh & Vinçon, sp. nov., *D. hatras* Oláh & Vinçon, sp. nov.).



Photo 8. Italy, Toscana, Reggello, spring in sloping ground and brooklets, 43.696N, 11.585E, 800-900m (G. Vinçon) (*Wormaldia reggella* Oláh & Vinçon, sp. nov.).



Photo 9. Italy, Toscana, Reggello, spring in sloping ground and brooklets, 43.696N, 11.585 E, 900m (G. Vinçon) (*Wormaldia reggella* Oláh & Vinçon, sp. nov.).



Photo 10. Italy, Abruzzi, South Maiella Massif, brook on limestone substratum, 41.882N, 14.25E, 780 m (G. Vinçon) (*Rhyacophila abruzzica* Oláh & Vinçon, sp. nov.).



Photo 11. Italy, Abruzzi Prati di Tivo, Gran Sasso Massi (G. Vinçon).



Photo 12. Italy, Abruzzi Prati di Tivo, spring and brook, below the fountain, 42.502N, 13.573E, 1550-1580 m (G. Vinçon) (*Rhyacophila abruzzica* Oláh & Vinçon, sp. nov., *Drusus tagolt* Oláh & Vinçon, sp. nov.).



Photo 13. Italy, Abruzzi, Prati di Mezzo, 1650 m (G. Vinçon)



Photo 14. Italy, Abruzzi, Prati di Mezzo, spring area, 41.651N, 13.959E, 1700 m (G. Vinçon) (*Drusus oblos* Oláh & Vinçon, sp. nov.).



Photo 15. Italy, Graian Alps, Gran Paradiso Massif, Champorcher Valley, above Dondenaz, spring and brook, 45.618N, 7.549E, 2100 m (G. Vinçon) (*Drusus dondenaz* Oláh & Vinçon, sp. nov.).



Photo 16. Italy, Piemonte, above Cogne, Gran Paradiso Massif, Gimillan, 2580-2600 m.



Photo 17. Italy, Piemonte, above Cogne, Gran Paradiso Massif, Gimillan, spring, 45.643N, 7.413 E, 2600 m (G. Vinçon) (*Drusus granparadiso* Oláh & Vinçon, sp. nov.).



Photo 18. Italy, Trentino Alto Adige, Venetian Pre-Alps, above Camposilvano, brook, 45.754N, 11.148E, 1000 m (G. Vinçon) (*Drusus camposilvano* Oláh & Vinçon, sp. nov.)



Photo 19. Italy, Trentino Alto Adige, Venetian Pre-Alps, above Camposilvano, spring, 45.754N, 11.148E, 1010 m (G. Vinçon) (*Drusus camposilvano* Oláh & Vinçon, sp. nov.).



Photo 20. Italy, Molise, Spring of the Volturno River, 41.639N, 14.078E, 550 m (G. Vinçon) (*Limnephilus logos* Oláh & Vinçon, sp. nov.).

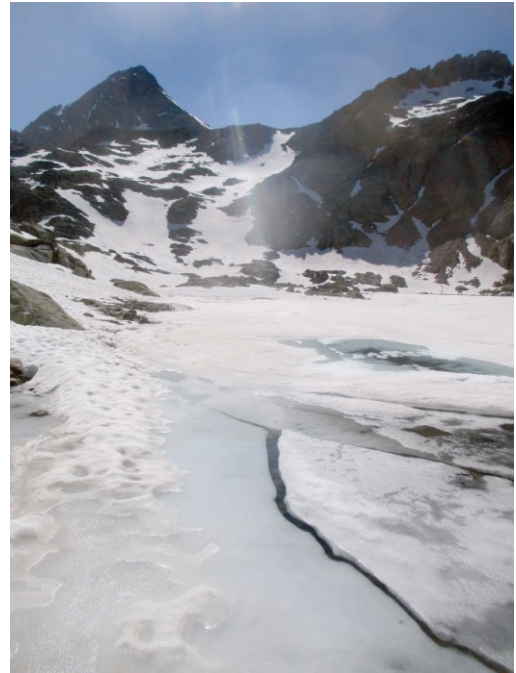

Photo 21. Italy, Piemonte, above Cogne, Gran Paradiso Massif, Gimillan, upper Lago di Lussert, 45.6583N, 7.396E, 2910 m (G. Vinçon) (*Chaetopteryx kimera* Oláh & Vinçon, sp. nov.).



Photo 22. Italy, Piemonte, above Cogne, Gran Paradiso Massif, Gimillan, upper Lago di Lussert, 45.6583N, 7.396E, 2910 m (G. Vinçon) (*Chaetopteryx kimera* Oláh & Vinçon, sp. nov.).



Photo 23. *Chaetopteryx kimera* Oláh & Vinçon, sp. nov. Italy, Piemonte, above Cogne, Gran Paradiso Massif, Gimillan, upper Lago di Lussert, 45.6583N, 7.396E, 2910 m (G. Vinçon).



Photo 24. Italy, Pennines Alps, Gressoney Valley, Pillaz, brook, 45.642N, 7.875E, 1340–1380 m (G. Vinçon) (*Conсорophylax juliae* Oláh & Vinçon, sp. nov.).



Photo 25. Italy, Pennines Alps, Gressoney Valley, Pillaz, spring, 45.642N, 7.875E, 1400 m (G. Vinçon) (*Conсорophylax juliae* Oláh & Vinçon, sp. nov.).



Photo 26. Italy, Pennines Alps, Gressoney Valley, Pillaz, above Vargno Lake, 1650 m (G. Vinçon).



Photo 27. Italy, Pennines Alps, Gressoney Valley, Pillaz, above Vargno Lake, spring, 45.65N, 7.911E, 1720 m (G. Vinçon) (*Conсорophylax juliae* Oláh & Vinçon, sp. nov.).